3 FINED AFTER RAIDS IN COYNE-SULLIVAN WAR

FOR CLASSIFIED ADS PHONE GRANT 5400

WEATHER — Increasing cloudiness; warmer tonight followed by local thundershowers Sunday.

Pittsburgh Sun-Telegraph

VOL. 9—NO. 35 18 PAGES SATURDAY, SEPTEMBER 5, 1931 THREE CENTS

WALL ST. FINANCIAL

Nightriders Burn Down Fence at 'Murder Farm'

Today

Folly and Trouble,
Strikes and Riots,
Our Golden Good Fortune,
What About Silver?

—By ARTHUR BRISBANE—

IT'S A FOOLISH troubled world, its inhabitants not knowing what is wrong, willing to try anything, usually the wrong thing.

Yesterday morning you read these items from Chile:

"Reds, rioting, demand Russia's plan of government. Sailors of navy rebel. Communists working with them. Airplane bombs will be used to subdue mutinous sailors."

SPAIN SENDS word of

"Serious revolutionary strikes by syndicalists in Barcelona; city in darkness; 300,000 workers involved."

THIS MORNING you will read Chile's statement that the mutiny is under control and Barcelona's report

"The strike has been put down, with few killed."

But control and putting down do not last

AFTER CLOSING for seven weeks, Berlin's stock exchange reopens with an exhibition of stocks tumbling, 25 to 40 per cent. The drop from prices of seven weeks ago reminds you of an old lady sent upward by an explosion and on her way down, saying to one going upward

"Come on down, we're all going down."

AUSTRIA UNDER League of Nations control, which means French control, gives up her plan for a customs pact with Germany, which might have saved her, but would have increased German strength.

VIENNA'S POPULATION has stood still for five years. few children born, as always, when a nation becomes discouraged.

Now, with schools half filled, the Viennese feel that the fragmentary nation to which the Versailles treaty reduced them will not last long.

THE BALKAN criminal who murdered the Austrian prince little dreamed that his bullet would start the world's greatest war and its worst calamity since the black death, wiping out the Hapsburgs forever, and ending the historical career of the ancient Austrian empire.

IN AMERICA, instead of complaining, we should thank Henley's "whatever gods may be."

We still have all that we ever had, except part of our national conceit and courage.

President Hoover and Mr. Mellon ask a short-term loan of $300,000,000 and get it instantly, at 1¾ per cent interest. They ask a loan of $800,000,000 for 20 years, and it is oversubscribed at 3 per cent interest.

We have too much of everything—oil, cotton, wheat, coal, sugar machinery, automobiles, buildings, GOLD.

AND WE DO NOT know how to take care of ourselves, or restore workers to employment, while we float around on an ocean of "too much."

This country is like the baby hippopotamus, floating, asleep, on the river and waking its mother to grumble:

"I want a drink."

NO CRITICISM of anybody, in or out of office, is meant.

We are all equally puzzled, like little boys at the Sunday school festival competing as to which could eat the most ice cream. They needed, and got, castor oil.

We need something in the way of unpleasant experiences and shall get it.

That will be followed by hard thinking, wiser planning, and a better start than ever.

We also, have had too much ice cream.

WHO UNDERSTANDS money, mysterious "high finance?" Every pee-wee "best mind" business, industrial or financial, will tell you all about finance, in good times.

But when trouble comes, nobody knows anything.

This week Uncle Sam brought his hoard of gold up to and above FIVE THOUSAND MILLION DOLLARS. Not mere credit or printed paper or silver money, mind you, but FIVE BILLIONS IN GOLD METAL.

AN OLD BEGGAR woman was found dead in New York, half starved, with thousands of dollars and several bank books, hidden in her room.

You might write on her tomb:

"She tried to imitate Uncle Sam."

FIVE BILLIONS is about half the gold on earth. The Bank of France has 4,000,000,000 in gold, nearly all the remaining half. Therefore 150,000,000 human beings in the United States and France have nine-tenths of the world's gold, leaving one-tenth for the remaining 1,450,000,000 human beings on earth.

SELFISH FINANCE outlaws silver, that for 3,000 years has shared with gold the task of providing money for civilized nations.

Britain attempts to put the 300,000,000 population of India on a gold basis, thus destroying, instantly, the value of India's gigantic hoards, and digging the financial pit in which Britain is now groaning.

GOLD IS THE world's only real money. France and this country alone have gold. Selfishness says:

"Hang on to it, devil take the hindmost, let those worry that lack gold."

But, as it happens, we are worrying, like other nations, and France, with all her commanding position, and extraor-

(Continued on Page Two, Col. Three.)

END 'CIRCUS' AT POWERS' HOUSE OF DEATH

Axes Raze Enclosure; Torch Then Applied as Rebuke to Fee Charge

By AL GOUGH
Staff Correspondent.

CLARKSBURG, W. Va., Sept. 5.—Firebrands bespoke the flaming indignation of West Virginia's citizenry early today when a band of nightriders swept across the hills into Quiet Dell and razed a high board fence around Harry F. Powers' slaughter house garage where the bodies of two women and three children were found.

The fence had been erected, it was said, by F. K. McClure, local veterinarian, and admission was charged at the rate of 25 cents for adults and 15 cents for children. McClure was said to have leased the property from Powers' wife, Mrs. Luella Strother Powers, since discovery of the ghastly crime.

DEMOLISHED WITH AXES

Sometime about 2 o'clock this morning, a quiet band of determined men armed with axes and sledges attacked the seemingly impregnable joist fence. Silently, they carried it piece by piece as the grim slayer must have done when he carried his victims one by one and dropped them into their slimy grave.

The huge wooden planks were dropped, not into the grave, but just beyond at the corner of the love farm alongside Elk Creek, and the torch applied. Flames leaped high and lighted up the scene in ghastly glow. Quietly the shadows of the nightriders slipped into the night and the silence of the night was broken by the crackling flames. The flames did not reach the upper timbers of the garage, " chamber of hor-

(Continued on Page Two, Col. Eight.)

To Wed 'Sonny'

Photo Copyright, 1931, by International.

GWLADYS CROSBY HOPKINS

The engagement of Miss Hopkins, Philadelphia debutante, to Cornelius Vanderbilt ("Sonny") Whitney, has been announced.

FIX IDENTITY OF BOMBER

City detectives Michael Tortorelli and Gus Ellis today reported to Public Safety Director James M. Clark that they had established the identity of the person who bombed the Italian consulate, 514 South Neville street, August 12, partly wrecking the building.

Dynamite used in the bombing, they reported, was believed stolen from a shed in Highland Park. The shed was used by the city for storage and was broken into a short time previous to the bombing.

The suspect is said by the detectives to be implicated in other bombings in this district. They learned, they said, that he leaves the city after each bombing and returns after a month. His home here is under surveillance.

Dr. Giovanna Giurato, the consul, was awakened by the blast but was uninjured. An investigation was asked by the Italian ambassador.

Graf Making Good Time on Way Home

FRIEDRICHSHAFEN, Germany, Sept. 5.—(INS.)—The giant German dirigible, Graf Zeppelin, was making good time today on its homeward journey from Pernambuco, Brazil, according to word received here.

2 DRIVES OPEN ON VOTE FAKES

Two separate drives against fraudulent registrations in the fall elections and their subsequent array of "phantom voters" were started today by the Registration Commission.

Joseph A. Richardson and John M. Henry headed a delegation of the Allegheny County Bar Association's Committee on Election Frauds in a conference with County Treasurer John Francies.

Registration Commissioners subpenaed Arthur Drumm, Harry J. Finn and Charles H. Schaffer, employed in Francies' office, to aid in an effort to trace such fraud through investigation of tax receipts and assessment lists.

Drumm brought with him records of tax payments.

Tentative plans, it was understood, were for the Bar Association Committee to turn over any evidence of fraud it might uncover to the Registration Commission, which has promised vigorous prosecution in every case.

Barcelona Strikers Ignore Settlement

LONDON, Sept. 5.—(INS.)—Despite the promise of syndicalist leaders to send their men back to work, the general strike continued in Barcelona today, according to an Exchange Telegraph dispatch. Anarchists were blamed for preventing the strikers from returning to their jobs.

Dish Smashing Orgy Pays Grudge as Cook Leaves

The cook went on the rampage and smashed priceless dishes in the home of A. W. Wycoff, steel manufacturer, in Park Mansions, it was testified in Penn Avenue Police Court today where Marguerite Coen, 31, the cook, was arraigned on a suspicious person charge.

A half dozen plates, some worth $150 a dozen, and others in the family more than 75 years and held priceless, were smashed with a hammer, it was testified.

Marguerite said it was all due to the fact that Mrs. Wycoff held $3 out of her $15 salary for telephone tolls, when the cook was quitting. She admitted smashing the dishes, but said Mrs. R. O. Offelhoff, a maid in the house, assisted in the breaking ,telling her it was the only wa yto get even with the family.

According to Mrs. Offelhoff, Marguerite sat on the floor with a hammer and broke some plates and then went after the heirlooms.

Magistrate O'Connor reserved decision when the prisoner asserted she had a suit for wages pendingbefore Alderman T. A. Flanigan.

COMICS AND EDUCATION

Educators claim that the Sunday comics in colors are a valuable factor in teaching children to read and to talk. The Sunday Sun-Telegraph comics are universal favorites, having a greater reader following among young and old than any other comics in the world.

READ "THE ROAD BACK"

This outstanding book of the year by Remarque, author of "All Quiet on the Western Front," begins in the Sun-Telegraph next Thursday. It is the story of every soldier of every nation. Don't miss the first vivid chapter.

WILKINS DESCRIBES ICE PERILS

THREE FINED AFTER RAIDS IN 'STRIP'

Police Invasion of Alleged Resorts in Sullivan Zone Laid to Coyne Influence

Three men were fined $50 each, with option of 60 days in the workhouse, and seven others were discharged in Penn Avenue Police Court today in what politicians termed a political war between State Senator James J. Coyne, candidate for County Commissioner, and Congressman P. J. Sullivan.

The 10 were arrested yesterday as police, headed by Coyne followers, invaded Sullivan's home district and raided seven alleged speakeasies.

COYNE MEN LEAD RAIDS

Acting Inspector John Schnurr and Acting Capt. Thomas Gross, Coyne supporters, recently transferred into the "Strip" district, headed the raids, although Lieut. Albert Jones testified to the finding of liquor when the cases were called today.

The hearings were before Magistrate James J. O'Connor, also a Coyne adherent, who was moved from Oakland to the "Strip" on Tuesday.

THREE FINED

Steve Gurgurich, of 3225 Penn avenue; Joseph Chester, of 2929 Penn avenue, and Paul Wise, of 2941 Penn avenue, all in the heart of Congressman Sullivan's home districts, were the men fined.

Lieut. Jones testified that a small amount of homebrew was found in Gurgurich's second-floor establishment; wine, moonshine liquor and gin in Wise's, and moonshine in Chester's.

There were five visitors in Chester's place, Jones said, and all were arrested as visiting a disorderly house, the technical charge against the three fined being that of keeping a disorderly house.

VISITORS DISCHARGED

The visitors were discharged as was John Cvetok, of 3059 Penn avenue, despite Jones' testimony that two pints of moonshine liquor and eight quarts of wine was found in his store, and Walter Golubic, of 121 Forty-fifth street, held as a visitor in Gurgurich's place.

Cvetok told Magistrate O'Connor that the stuff found in his store was for his own use and not for sale.

While this plea won Cvetok his discharge, it failed to work for Wise and Chester.

Three other men, who were arrested in raids early yesterday, were given hearings yesterday.

Mento Termino, of 2215 Penn avenue, and Andrew Wolbsky, of 2533 Penn avenue, were held for court by O'Connor on liquor law violation charges, while the case of Frank Balestrieri, of 318 Twenty-fourth street, was continued pending a further police investigation.

MORRIS FREED

Milton Morris, 28, of 2857 Penn avenue, a Sullivan supporter, who was arrested Thursday at a registration place near 2800 Penn avenue, was discharged in the Penn Avenue Court today.

Morris, arrested by Acting Inspector Schnurr's police on a charge of vagrancy, for alleged interference with persons seeking to register, was released under $500 bail yesterday after a habeas corpus action had been taken before Judge James H. Gray in Common Pleas Court.

At the police court hearing this morning, Schnurr told Magistrate O'Connor it was impossible to get witnesses to testify against Morris and asked that he be discharged. He was.

In Today's Paper

All in a Day	Page 6
Clubs	Page 5
Comics	Pages 16, 17
Daily Short Story	Page 16
Finance	Pages 8, 9
Magazine, Fiction	Page 13
Masquerade	Page 16
Movies, Theaters	Page 6
Paris Fashions	Page 5
Radio	Page 14
Society	Page 5
Sports	Pages 11, 12
Walter Winchell	Page 6

ROUTED BY TEAR GAS IN TAXI FIGHT

Photo by Pittsburgh Sun-Telegraph.

MARY PAPPAS, 10 — DESPINA PAPPAS, 8 — HELEN PAPPAS, 5

These children of Mr. and Mrs. Tom Pappas were driven from their home on the third floor of 1006 Wylie avenue early today by a tear gas bomb attack on the new headquarters of the striking taxicab drivers' union. Fifteen other members of five families fled, along with three taxi union men.

ARCTIC SUB WINS WAY TO SAFETY

Leader Tells How Leaking, Battered Craft Survived Week's Battle With Floes

By CAPT. SIR HUBERT WILKINS
Commander of the Wilkins-Ellsworth Trans-Arctic Submarine Expedition.
By Radio via American Radio News Corporation and Radiomarine Corporation.

ABOARD SUBMARINE NAUTILUS, Arctic Ocean, Sept. 5.—Her hull battered and scarred by biting tusks of ice, the forward part of the ice runners crumpled, the drill mechanism shattered, and with leaks sprung in two places, the Nautilus has pushed her way out of the Arctic ice pack to comparative safety.

Our gallant little craft won her way into clear water yesterday at 4 p. m. Greenwich Mean time (non eastern daylight time) at latitude 81 40 North, longitude 11 East, almost at the point, just north of Amsterdam Island, where we shoved into the grinding ice pack on our voyage of exploration and scientific observation.

RADIO MASTS RESTORED

Our radio masts are upright once more and we can now establish almost constant communication with the civilized world.

For one week we have been playing hide and seek among the ice floes, pushing as far north as possible, seeking and gaining information, and sensing thrills.

Capt. Sloan Danenhower, ship's commander, has frequently shoved the submarine's slim nose beneath floes of ice that slithered from her metal sides like twin avalanches.

We have for the first time in history gained a seal's eye view of the Arctic ice pack. We know what it feels like to be entirely surrounded by water 2 degrees below the freezing point and capped by many tons of amethyst-tinted icicles. The terrific weight of the ice carried on the Nautilus' super-

(Continued on Page Two, Col. Seven.)

SEEK 2 IN TAXI UNION GASSING

City detectives today were searching for two men who hurled two tear gas bombs through a window of the new headquarters of the taxicab drivers' union on the second floor of the Descalzi Building, 1004 Wylie avenue. The fumes routed three men from the headquarters and 18 persons from an adjoining house at 1006 Wylie avenue.

A Barnett, of 65½ Strauss street, North Side, told police he and two other men were playing checkers in the union's office when two men hurled the bombs from an inside hallway through the glass. Barnett and his two friends were forced into the street by the fumes.

Fumes from a third bomb tossed in front of 1006 Wylie avenue routed five families from the second and third floors.

Those forced to the street, were John Pappas, his wife Helen, a relative, Thomas Pappas, his wife, Evangelia, and their four children, Mary, 10; Despina, 8; Mark, 7, and Helen, 5; William Clothakis, his wife Despina, and their four children, Irene, 10; Nick, 9; Evangelia, 4, and Mary, 4 months; Alex Michaels and his wife, Betty, and Mrs. Louise Shreve, and her daughter, Wanda, 4.

Mrs. Helen Pappas, the most seriously affected, was treated at Mercy Hospital and taken home. Firemen, who were summoned, donned gas masks and opened windows in both buildings.

S. Van Brown, State Auditor's Aide, Dies

WILLIAMSPORT, Pa., Sept. 5.—(AP.)—S. Van Brown, special deputy auditor general and chairman of the Lycoming County Republican party, died at his home here early this morning.

HELLINGER AND QUEER PEOPLE

It isn't a strange fact that Mark Hellinger has met a lot of "queer people" in his few but hectic years in newspaper life. He tells you about some of them in his "Broadway Episodes" in tomorrow's Sunday Sun-Telegraph and you'll agree with Hellinger when you read about the half-baked ideas and fanatic notions that have been put up to him.

Ouimet and Westland Battle in Golf Final

Veteran Ex-Champ Meets Dangerous Young Foe

BULLETIN.

CHICAGO, Sept. 5.—(INS.)—Francis Ouimet was 2 up on Jack Westland after two holes of their match for the amateur golf championship here today.

By JAMES L. KILGALLEN
International News Service.

BEVERLY COUNTRY CLUB Chicago, Sept. 5.—Francis Ouimet of Boston, and Jack Westland, of Chicago, a veteran and a rising young star, tee off here today in a 36-hole match to settle the perennial question of who is the best amateur golfer in the United States.

Ouimet is striving to overcome handicaps of middle age and repeat his victory of 17 years ago when he won the championship at 21. In 1920, he was the runner-up, but was defeated by Chick Evans.

Three other times Ouimet fought his way to the semi-finals to be eliminated by Bobby Jones.

WESTLAND WORTHY FOE

Today Ouimet has no Jones to contend with, but in Westland he has an opponent whose ability he is bound to respect. The youngster has proven during this gruelling championship that he is a great golfer, worthy of any man's steel.

Ouimet, who ranks as the favorite, won his right to play in today's classic finale by conquering 19-year-old Billy Howell, of Richmond, Va., 2 and 1, in their semi-final match. Ouimet settled the issue on the thirty-fifth hole by sinking a 20-foot putt for a birdie 2 against Howell's par 3.

DEFEATS M'CARTHY

Westland was victor 3 and 2 in his semi-final match with Maurice J. McCarthy, Jr., of New York. Westland played a steady game. When McCarthy seemed hopelessly defeated, 6 down and 6 to play, he staged a rally, winning three holes in a row to become 3 down and 3 to go. The match ended on the next hole—the thirty-fourth—when both carded 5s.

Howell, playing in his first national tournament, proved he is a coming star of the finest magnitude.

The experts at Beverly are trying to master-mind the result of today's match. Summed up, their opinions are only guesses. Neither Ouimet nor Westland is a particularly long driver but both putt brilliantly. Ouimet has the edge in experience but Westland is far from a novice.

UNITED STATES SENATOR URGES PROSPERITY LOAN

Senator Elmer Thomas, of Oklahoma, urges Prosperity Loan, stating jobless of United States want work, not charity. He demands a special session of Congress this fall to deal with the unemployment problem. In the March of Events Section of tomorrow's Sunday Sun-Telegraph.

BOMBARD RUM BOAT; 1 KILLED

GLOUCESTER, Mass., Sept. 5. AP.—One man was killed, four others were arrested and a 60-foot speedboat carrying 400 cases of liquor was seized early today by Coast Guardsmen after a chase just outside Gloucester Harbor.

Joseph Mello, 39, of New Bedford, was hit in the back when several shots were fired at the fleeing rum boat, the Lassghen, from the Coast Guard Picket Boat 2294, commanded by Boatswain's Mate Roy Fitzgerald.

ORDERDED TO STOP

Fitzgerald said he ordered the speedboat to stop and, after warning shots were ignored, several shots were fired at the craft and it swung about. Coast Guards-

(Continued on Page Two, Col. Two.)

Man Dying After Fight Over Woman, Politics

In North Side Police Court today Arthur Gordon, 29, of 6301 Frankstown avenue, assumed all responsibility for the injury which may be fatal to Henry "Baby Doll" Laughlin, 30, of 1021 Galveston avenue, during a street fight at Galveston and Western avenues a few hours before.

Laughlin, suffering from a fractured skull and believed dying, in Allegheny General Hospital, was struck by an automobile crank handle, police said.

Gordon declared:

"I am responsible for this man's injuries, but I didn't hit him with a crank handle. If he gets better I'll do it again."

The others referred to by Gordon were Mrs. Martha Ann Kenny, 41, of 929 Western avenue, proprietor of the Canary Kitchen, and companion of Laughlin; W. C. Lennox, 23, of 1218 Arch street; P. J. Reed, 37, of 46 Kercher street; Elmer Gordon, 21, of 835 North Lincoln avenue, and Jack Dempsey, 31, of 1907 Kirkbride street. With the exception of Reed and Dempsey, they were held pending the outcome of Laughlin's injuries.

Police ascribed the fight to politics, wine and an insult to the woman.

During the hearing F. J. Roarty, 30, of 835 North Lincoln avenue, was arrested and held over.

ISRAEL BUILDING OF PALESTINE

Israel B. Brodie, chairman of the National Executive Committee of the Zionist Organization of America, outlines new five-year plan for economic upbuilding of Palestine. In the March of Events Section of tomorrow's Sunday Sun-Telegraph.

AVERTING INFANTILE PARALYSIS

In the American Weekly Magazine Section of tomorrow's Sunday Sun-Telegraph, you'll find an informative article, with preventative suggestions, on infantile paralysis, by Dr. Shirley W. Wynne, commissioner of health of New York City, and Dr. H. H. Park, of the New York City Health Department, Bureau of Laboratories.

2 MEN, WOMAN DEAD, 5 HURT IN AUTOMOBILE ACCIDENTS

COACH WRECKS AUTO NEAR IRWIN

Blast, Fire Follows Crash On Slippery Road When Smaller Car Makes Turn

Two men and a woman were dead today, and five were injured, at least two critically, as a result of two automobile accidents in the Pittsburgh district.

The dead men and the two injured were victims of a collision [illegible] coming from New York [illegible] night. The woman [illegible] today [illegible] collision [illegible]

TWO KILLED IN CRASH

The [illegible] Pasquarelli, 40, [illegible] Lakeside street, McKeesport, [illegible] Macon, [illegible] West street, McKeesport.

The [illegible] Dilisio, 46, [illegible] 3408 Gratiot avenue, Detroit. Ferangel, Dilisio, 40, of Delmont, Pa. Dilisio, disco, 22, of 3213 Walnut, McKeesport. Dad D'Ambrosio, Tube Works store, McKeesport, and Mrs. Elizabeth Howell, 53, 1125 Allegheny avenue, North Side, Pittsburgh.

Pasquarelli and Macon were pronounced dead [illegible] the Westmoreland Hospital, Greensburg. Dilisio, Dilisio and Mrs. Howell were taken to the same hospital where [illegible] the first two were in a critical condition. D'Ambrosio and Cordisco were taken to McKeesport Hospital, where both were said to be in serious condition.

The two dead men and the injured with the exception of Mrs. Howell were riding in the automobile. Mrs. Howell suffered cuts and bruises, was a passenger in the bus.

WRECKED AUTO BURNS

The crash occurred [illegible] bus, coming down a steep grade, ran into the automobile which was turning towards a barbecue stand, witnesses said. D. C. Jorgensen, of Newark, N. J., driver of the bus, applied the brakes when he saw the car turning in ahead of him, but the wet pavement prevented effective braking and the huge machine crashed into the smaller car, turning it over and pinning the occupants under the wreckage, which caught fire when the gasoline tank exploded. The automobile was destroyed, but Jorgensen succeeded in backing the bus away before the flames ignited it.

The bus carried 27 passengers. Although all were severely shaken up, Mrs. Howell was the only one injured.

FREEDOM WOMAN DIES

Mrs. Crawford Morgan, 35, of Freedom, Pa., died in Suburban General Hospital early today from injuries suffered when the automobile in which she was riding and driven by her husband was in collision with another car at Grant avenue, near the Ohio River boulevard, Bellevue, yesterday. The other car was driven by J. A. Donaldson, of 7008 Brighton road, Ben Avon police said. He will be ordered today to appear before the Coroner.

V. F. W. NAMES NEW OFFICERS

KANSAS CITY, Sept. 5.—(AP)—Resolutions favoring additional Federal expenditures in behalf of World War veterans and submission to state conventions of a proposal to repeal national prohibition, were indorsed by Veterans of Foreign Wars here in closing their national encampment.

Darrold D. De Coe, Sacramento, Cal., was elevated by acclamation to the office of commander-in-chief, and Sacramento was chosen for next year's encampment.

National Council members elected included Charles Hailes, of Pittsburgh, Pa., and James Cannon, Youngstown, O.

The veterans' auxiliary elected Mrs. Dora Raffensperger, Harrisburg, Pa., president.

Shaffer Sees End Of Rule By Gang

Maj. C. B. Shaffer, independent Republican candidate for City Council, predicted yesterday in his William Penn Hotel headquarters that the coming primary would be the date on which gang rule gave its death-kick and the new era of a free expression of the people's will ushered in.

Youth Loses Life When Hit By Train

CHARLESTON, W. Va., Sept. 5.—(AP)—W. T. Henshaw, 20, of Vaughn, was killed when struck by a New York Central train. Dr. W. P. Black, acting coroner, pronounced Henshaw's death accidental.

OUR PUBLIC DANCE HALLS—By Quin Hall

RULES
KICK IN:
DURING SEPTEMBER SAY IT WITH VOTES
EVERYBODY HAPPY?
MACHINE RACKETEERS
POLITICAL RAIDS
CAIUN LOOK! IT'S GETTIN' SO ORDINARY PROTECTION DON'T MEAN ANYTHING IN THESE PLACES ANY MORE'
QUIN HALL

BOMBARD RUM BOAT; 1 KILLED

(Continued from Page One)

men then boarded the craft and arrested the crew.

The picket boat 158 towed the Lassghen and her cargo to the Gloucester Coast Guard base.

The other members of the Lassghen crew were Capt. Manuel Lewis and Anthony Silva, of New Bedford; Harry Lewin, of Fall River, and Francis Miller, of Dedham. All were held on rum-running charges.

FIRE ON GUARDS

KINGSTON, Mass., Sept. 5.—(AP)—Coast Guards from the Manomet and Gurnet station were fired upon today as they searched the flats at the mouth of Jones River for a cargo of liquor dumped by the crew of a 50-foot launch.

The shots splattered the muddy flats and splashed the water about the guardsmen as they dived into the river and waded along the banks. None was injured, and 250 cases of liquor were recovered.

A search of nearby woods failed to reveal the source of the gunfire.

CREW ESCAPES

The crew of the motor launch the C 8142 of Dorchester, escaped after dumping their cargo yesterday. The launch was seized by customs men and police. Forty cases were recovered immediately after customs men, on receipt of an anonymous tip, arrived at the river mouth. Approximately 200 more cases were recovered today.

During a search of the river banks last night three shots were fired, one of them almost landing in a crowd of 75 bystanders. Police searched adjacent woods and found John Forrest, who they said carried a revolver with three empty chambers.

Pinchot Aid Asked In Unemployment

Gov. Gifford Pinchot has been requested to call a special session of the General Assembly to deal with unemployment relief, the request being made by Darlington Hoopes and Lilith Wilson, Socialist members of the House of Representatives from Berks County. The letter to the Governor declares such voluntary attempts to deal with unemployment as the Pittsburgh Plan and the Lloyd Committee in Philadelphia have failed and that it is unlikely that the President will try to have Congress act.

Pittsburgh Sun-Telegraph
VOL. IX. No. 35.
Saturday, Sept. 5, 1931.
Published evening and Sunday at the office of the Pittsburgh Sun-Telegraph, Telegraph Square, Pittsburgh, Pa.
Price: Daily, 3 cents; Sunday, 10 cents.
Entered as second-class matter at the postoffice at Pittsburgh, Pa., under the Act of March 3, 1879.

Today

(Continued from Page One)

dinary business and diplomatic intelligence is worrying.

A STORE CANNOT prosper with its customers ruined. This nation is a great store and lack of "good money" to finance the world has ruined our customers.

This is not insisting William J. Bryan to return, with his insistent "16 to one."

Copper mining had increased silver production out of proportion to gold production, and the question is complicated.

BUT SILVER production has not increased as rapidly as the production of merchandise, prosperity, and demand for money to carry on the world's affairs.

Would some disaster overcome us, if this country undertook to restore buying power, at some fair ratio, to all SILVER MINED WITHIN OUR NORTH AMERICAN BORDER?

If we accepted silver dollars stamped and mined by us as good money, would not the rest of the world accept it?

IF FRANCE and the United States should get ABSOLUTELY ALL OF THE WORLD'S GOLD FOR COINAGE, how would the rest of the world buy from France and America? Would they melt down their wedding rings and gold plate watch cases? That would not go far. Why not appoint one more committee to sift the possibilities of doing something for silver, at the same time helping the rest of the world to start buying?

When such a country as this begins trading wheat for coffee, while Russia trades gasoline for cattle, some "great financial brain" should start working.

PINCHOT NAMES WELFARE AIDE

HARRISBURG, Sept. 5.—(AP)—Appointment of Mrs. I. Albert Liveright, of Philadelphia, as deputy secretary of welfare, was announced by Gov. Pinchot.

The appointment is effective September 14 and it was expected here that she would be acting head of the department pending appointment of a secretary to fill the vacancy created by the transfer of John I. Hanna, of Franklin, to the post of Secretary of Property and Supplies to succeed James F. Malone, Pittsburgh, resigned.

Gov. Pinchot said:

"Mrs. Liveright's experience in welfare work has been of the widest nature and I anticipate that her connection with the state government will pay huge dividends in the good she will accomplish."

FOREST BLAZE TRAPS 28 MEN

COCHRAN, Ore., Sept. 5.—(AP)—Lumber company officials here expressed fear for the safety of 28 loggers caught in the path of a forest fire roaring along an 11-mile front and almost completely encircling the town.

The flames were reported within three miles.

Every available man was on the fire lines and calls for help were sent to nearby towns. Women and children from all the camps were rushed here.

One group of the missing loggers was at a camp in which about 3,000 gallons of gasoline was stored, company officials said.

Several homes and all equipment in several logging camps were destroyed.

15 TRUCKS SET TO HAUL FOOD TO CANNERY

More to Join Fleet Monday In Collecting Surplus From Farms for Needy

Mrs. William Thaw, Jr., chairman of the women's committee of the Surplus for the Needy Agency, today will confer with Harry I. Millet, organizer and sponsor of the organization, to arrange last-minute details for the canning of food stuffs on Monday at 247 Water street.

A truck load of canned peaches prepared by Sewickley church women under the direction of Mrs. Lawrence Woods were unloaded yesterday at the cannery use of which with all its equipment has been donated by the American Canning Company. Huge 150-gallon kettles and sterilizing apparatus begin work on Monday, Mr. Millet said.

Tentative committees already formed will be reorganized and enlarged next week. Mrs. William Thaw, Jr., has been assisted by Mrs. Harmar Denny, Jr., Mrs. C. I. Snowdon, Jr., and Mrs. Lawrence Woods.

The men already designated for the Men's Advisory Committee are: Malcolm McGiffen, Fidelity Trust Company; J. Rogers Flannery, Flannery Nut and Bolt Company; Leo Altmayer, Market Corporation; Allan Crufkshank, Crufkshank Company; Al Schlessman, Lutz and Schramm Company; A. K. Oliver, Welfare Association, and others. Canning operations will be conducted under the supervision of Mr. Crufkshank and Mr. Schlessman, Mr. Miller said.

Fifteen trucks will be collecting surplus produce and fruit from farms and estates on Monday.

James Kilroy, of the Frank D. Saupp Company, has donated three trucks used yesterday for delivery. Harry Falck, of the F. J. Falck Soap Company, has donated corrugated paper boxes.

Additional trucks will be supplied from Mayview.

Mr. Miller said:

"Everyone has responded superbly to the canning project. Problems of distribution will be considered later. Canned food will be distributed to needy families, only. It will not be used by the Helping Hand or any other organization for homeless persons."

Persons able to donate surplus fruit or vegetables may fill out coupon on Page 4.

LINDYS LEAVE JAPAN RESORT

TOKIO, Sept. 5.—(INS)—Nearing the end of their Japanese visit, Col. and Mrs. Charles A. Lindbergh today left Karuizawa, the mountain resort 40 miles from Tokio where for the last few days they have been entertained at the summer residence of United States Ambassador William C. Forbes.

The famous flying couple motored to Nikko, planning to remain there over night. They will return to Tokio tomorrow in time for a luncheon engagement with Baroness Shidehara, wife of the Japanese foreign minister.

The Lindberghs planned to leave Tokio for China on September 10, thence returning home by air over an as yet undetermined route. Col. Lindbergh already has filed an application for a permit to fly over Japan on the homeward journey.

Wilkinsburg Boy Is Bitten by Dog

Playing in Hunter street near his home late yesterday, Edwin Deckert, 6, of 1525 Hunter street, Wilkinsburg, was bitten on the right leg by a dog. His mother, Mrs. Florence Deckert, took him to a physician's office.

GUARD RIGHTS OF DEAD

PROPERTY OF BLUEBEARD VICTIM UNDER OFFICIAL CARE

Aides of the Public Administrator's office are shown making inventory of effects of Mrs. Asta Eicher, Park Ridge (Ill.) widow, slain with her three children, in effort to protect home for family heirs. The warranty deed to the house has strangely vanished.

TOKIO DEMANDS DEATH PROBE

TOKIO, Sept. 5.—(AP)—The Foreign Office asked Mukden for an immediate explanation of the shooting a month ago by Chinese troops of Capt. Shintaro Nakamura, a Japanese, as a spy.

The action was taken when reports said a commission which went to the scene of the killing to conduct an investigation returned last Wednesday to Mukden, capital of Manchuria. Previously Mukden authorities, when an explanation was asked, had requested more time for the commission to complete its inquiry.

Nakamura and another Japanese, a Mongol and a Russian were shot by a Chinese firing squad despite the fact, the War Department said, that each held certificates from Chinese officials permitting them to make maps in Manchuria and Mongolia.

Agents Seize Rum Truck in East End

Prohibition agents early today stopped a truck in front of 5641 Kirkwood street, and confiscated five gallons of moonshine and arrested two men, they reported. The prisoners gave their names as Patsy Marcellino, 20, of 159 Meadow street, and Rube Perry, 29, a Negro, of 5641 Kirkwood street.

Independents All Set For North Side Rally

Independent Republican candidates, headed by County Commissioner Charles C. McGovern and Deputy Attorney General Ralph H. Smith, will address a mass meeting at North Side headquarters at 908 Federal street tonight.

Radio Operator Here Loses U. S. License

WASHINGTON, Sept. 5.—(AP)—The amateur radio license of Station WAEDH, operated by John Yusunez, of Pittsburgh, was revoked by the Radio Commission for violations of commission regulations.

WILKINS TELLS OF ESCAPE

(Continued from Page One)

structure has made us feel as though we were carrying the treacherous load on our own weak shoulders.

The crunching of the uneven heavy ice above us was a fearful ungodly sound, unlike anything heard anywhere before.

VIEW FROM PORTHOLES

With our depth gauge reading 33 feet, we have looked out through the Nautilus' portholes, viewing the steel-like fangs of ice moving stealthily through the water, which changes in color under the influence of the varying light and depth, throughout the entire range of blues.

These fangs leave behind them showers of pearl-like bubbles. The lesser ice cakes and small pieces glitter in bright walls of sparkling points, which rival all the imagined brilliance of Aladdin's cave.

Startled small black fish about six inches long dash from the ice holes making lightning-like speed for a few feet, and then turning. They face us and we watch their gills fluttering, their tails lashing furiously, as they gaze at us through the portholes.

Shrimps and prawn-like creatures, scaling down in size to almost nothing, show an active interest and concern. One species with its 18 legs beating wildly, seems to spring off its tail, like a miniature kangaroo conceived in a nightmare.

Sea fleas and curious cockroach-shaped creatures wave their horns and steer themselves away from what must seem to them an enfuriated double-ended whale, for our ice drill forward—until it was smashed—kept up a rumbling, eccentric motion in keeping with our twin propellers.

(Copyright, 1931, throughout the world by New York American, for Hearst International, Inc., and King Features Syndicate, Inc. All rights reserved. Reproduction prohibited in whole or in part.)

Lady Wilkins Had 'Hunch' Of Good News, She Says

LONDON, Sept. 5.—(Universal)—When informed that radio communication had been re-established with the submarine Nautilus, of the Wilkins-Ellsworth polar exhibition, commanded by Sir Hubert Wilkins, Lady Wilkins said last night:

"I had a hunch tonight would bring good news. Although I am greatly relieved, I never really worried greatly at any time, because I knew Sir Hubert would find a way out of any difficulty."

Auto Hits Passenger Leaving Street Car

Alighting from a street car, J. F. Fitzpatrick, 22, of 5216 Keystone street, was struck, police say, by an automobile driven by Sam Maggio, 28, of 533 North Aiken avenue. Fitzpatrick's injuries, which were slight, were treated at St. Francis Hospital. Maggio was arrested on a reckless driving charge.

MURDER FARM FENCE BURNED; 'SHOW' ENDS

Nightriders Use Axes and Torch; Bluebeard Quails On Facing Victim's Kin

(Continued from Page One)

rors." This structure is still standing to public view unobstructed by a fence.

Not a soul stirred from their beds in the vicinity of the love farm. Not a person came to witness the eerie sight. One or two straggling automobiles stopped along the Buckhannon Pike about a mile distant and watched the flames licking hungrily over the quiet countryside. Few dared to venture into the lane leading to the "chamber of horrors," which, since the amusement park idea began, has done a land office business.

Powers in his cell at the Harrison County Jail, has been under close guard since his capture here more than a week ago. Yesterday, relatives of Mrs. Dorothy Pressler Lemke, one of his alleged victims, identified him as the man with whom Mrs. Lemke had left Northboro, Mass., on an intended honeymoon. The meeting between Powers and the relatives provided the climax to the findings of a coroner's jury, naming him as the slayer of each of the five found buried at the love farm.

POWERS SQUIRMS

Powers, unperturbed at facing the relatives of the woman he is alleged to have strangled to death in the basement of his slaughter house, squirmed under the bitter attack of Mrs. Lemke's sister, Mrs. Charles Fleming, of Northboro.

He backed away as Mrs. Fleming, flinging herself through the cordon of deputy sheriffs and police that guarded the prisoner, screamed:

"You beast—you killed my sister."

Officers warded off the attack and Powers looked pleadingly at them, but his mute pleas to be taken back to his cell were ignored.

Mrs. Fleming continued:

"Why did you do it? You came to my house and we treated you like a gentleman. You're nothing but a beast and hanging's too good for you."

Mrs. Anna Rose, of Boston, Mrs. Lemke's aunt, accompanied Mrs. Fleming. Tears coursed down her face. She screamed her defiance and berated:

"Why did you kill her. She'd have given you her money to spare her life? Why don't you say something."

Powers, visibly distressed, replied:

"I am not talking now."

His attorney, J. Ed Law, at this juncture, burst into the jail. He shouted:

"Don't talk—Don't say anything."

The prisoner looked to him for help. The women continued their questioning.

"Why did you kill her?"

Over and over again they asked the same question. Always they were given the same, low-voiced answer:

"I have nothing to say."

Powers squirmed uncomfortably. He appealed to Deputy Sheriff Simeon Bond, guarding him, asking:

"Is that all?"

Bond answered sharply:

"No, that isn't all. Answer their questions."

Powers, pulling himself together with visible effort, again retorted:

"No, I'm not talking."

He was led back to his cell and Mrs. Fleming with her husband, Charles Fleming, and aunt, Mrs. Rose, left the jail, going to their room in a local hotel.

Interviewed later, Mrs. Lemke's kin told of Powers' visit to the East last July 27. He met Mrs. Lemke at Mrs. Fleming's home and spent the night there. He talked pleasantly and boasted of his "big ranch" in Iowa, according to the women.

Powers left the next day, after Mrs. Lemke had withdrawn over $4,000 out of two banks, and that was the last seen of them. Mrs. Fleming said she received a postcard from her sister at Uniontown, and later, about August 18, she said, she received a letter postmarked Chicago. This missive, it is generally conceded, was mailed after Mrs. Lemke was dead. It is believed Powers himself wrote the letter. It will be turned over to the court prosecutor today.

CORONER'S VERDICTS

Powers yesterday was named as the slayer of all five victims in separate verdicts returned by a coroner's jury. In the cases of Mrs. Asta Buick Eicher and her two daughters and Mrs. Lemke, the verdict defined the cause of death as "strangulation" at the hands of Harry F. Powers, alias Cornelius Pierson. In the case of Mrs. Eicher's young son, however, the cause of death was given as "death due to being struck on head with blunt instrument in the hands of Harry F. Powers."

Plane Tragedy Marks Arrival of Bermuda Tourists

Photo by Wide World.

WRECKAGE OF SEAPLANE WHICH CRASHED WHILE STUNTING AT HAMILTON . . . PILOT STRAPPED TO SEAT, DROWNED

Miss Ulam Starts Suit For Curran Insurance

A suit to recover on a $10,000 insurance policy of Morris Curran, slain supposedly by gangsters, has been filed in Federal Court by Gladys E. Ulam, his secretary, whose testimony before a coroner's inquest, re-opened investigation of his death.

The action was brought against the New York Life Insurance Company. Miss Ulam asserts that Curran, on March 5, requested the insurance company to change the beneficiary under the policy from the "executors, administrators or the assigns of the insured," to Gladys E. Ulam. She says the company refused to pay.

Curran was killed June 24 supposedly by enemies in the bootleg supply business. He had obtained the insurance policy, Miss Ulam said, on February 27, calling for $5,000 in case of natural death, or $10,000 in case of death by accident.

The plaintiff is represented by the law firm of Brasley, Rubin, Balter & Cole, and Attorney Harold D. Hewitt.

Man Trapped in Cave-In Saved as Water Rises

Philip Lapp, 43, of 976 Banksville road, a carpenter, was recovering in Allegheny General Hospital today after a harrowing experience of being a prisoner in a cave-in under the sidewalk at the site of the new Richman Brothers clothing store, 221-225 Fifth avenue, shortly before midnight. Police and firemen joined fellow workmen in rescuing him from the excavation which was filling with water from a broken main threatening to drown him.

He was driving wedges into concrete forms erected for a new wall when the old wall gave way and pinned him beneath huge chunks of dirt and concrete. A water main running under the street was broken by the collapse of the wall, and by the time other workmen reached the trapped man the excavation was partly filled with water. A fire alarm was sounded and firemen and police succeeded in dragging the imprisoned man to safety.

Lapp was taken to the hospital where it was said his condition was not serious.

RECORD FLIGHT 'JUST A DAY'S WORK' TO DOOLITTLE

CROSS-COUNTRY SPEED KING HOPS AGAIN

Major Goes Visiting After 3,320-Mile Air Jaunt, Winning $10,000 in Day

BULLETIN.

ST. LOUIS, Sept. 5.—(AP.)—Maj. James A. Doolittle, who returned here last night after establishing a new transcontinental airplane record yesterday, hopped off for Cleveland today.

By ROBERT A. HEREFORD
International News Service.

ST. LOUIS, Sept. 5.—Maj. Jimmy Doolittle, St. Louis land gull who spent nearly 20 of yesterday's 24 hours in the air, was getting a little sleep at his West End home here early today before taking off on another 500-mile air jaunt.

Doolittle hopped from Burbank, Cal., yesterday at 5:35 a. m. eastern daylight time, in the Cleveland air derby, touched his wheels there at 2:50 and landed at Newark by 4:50 p. m. His elapsed flying time, 11 hours 15 minutes, broke the record set in 1930 by Capt. Frank M. Hawks, who flew from Los Angeles to Valley Stream, L. I., in 12 hours 25 minutes.

Before retiring he revealed he had flown back from New York to St. Louis after setting a new trans-continental flying record in order to keep a business appointment.

CHATS WITH SON

The Major, who flew across the continent and half-way back during the course of the day, walked up the steps of his home shortly after 11 last night as unconcernedly as if he were returning from a routine day at the office.

The flier, who had the gaze of the nation focused upon him all day and had clipped an hour and 10 minutes off a trans-continental flying record and earned $10,000 prize money and a gold medal as part of the day's work, ate a light supper, sauntered across the street to a neighbor's home for a short chat with his son, John Doolittle, who was visiting there, returned to his home, took a warm bath and went quietly to bed.

Asked how it felt to fly from ocean to ocean and then half-way back again in the setting of a single sun, Maj. Doolittle laughed amusedly and told International News Service:

"Really it was not quite so exciting as one might imagine—my business is flying, and it was just a day's work. Naturally, though, it was a thrill to set the new record, and to win the prizes."

The Major, who is director of aviation activities for an oil company, then revealed the astounding fact that he had flown the final lap of more than 900 miles, from New York back to St. Louis, to keep a business engagement. He explained:

"I have made plans to fly several of the officials of an oil company from St. Louis to the air meet at Cleveland, Saturday. Had the race from Los Angeles not been postponed there would have been plenty of time to fly in a leisurely fashion back to St. Louis to prepare for Saturday's trip. I returned to St. Louis tonight because I wanted to keep my original appointment."

The light supper that Maj. Doolittle ate at his home last night was the last of the day's three meals which were spread over something like 3,320 miles. Eating breakfast in California, the Major had partaken of light refreshment which might have been termed lunch, on his arrival at Newark. St. Louis supper climaxed the long-distance eating.

The Major was due to take to the air again today at Lambert's Field at 7:30 a. m.

FLIES 3,320 MILES

Although piloting his green and yellow Laird special plane from Los Angeles to New York, and then back to Cleveland, the Major flew from Cleveland to St. Louis as a passenger in a Lockheed-Vega plane piloted by another flier, Jimmy Haizlip.

Of the prize money, $7,500 came to the Major as a result of winning the race from Los Angeles to Cleveland, while he received $2,500 more for setting a new record. The Major in flying nearly 20 hours yesterday, flew approximately 3,320 miles. In making his record time, 11 hours and 15 minutes from coast to coast, the human bullet averaged better than 200 miles an hour.

The trip from Cleveland to St. Louis was made in 3 hours and 20 minutes, the ship taxiing into the local airport at 10:40 p. m., St. Louis time, 12:40 Eastern Daylight time.

Brownsville Lock Tonnage Decreases

BROWNSVILLE, Pa., Sept. 5.—Commerce tonnage passing through Lock No. 5 during August was the lowest since the 1922 coal strike. Only 509,924 tons was recorded.

Wins by 'No's'

Photo Copyright, 1931, by International.

EDWINA BOOTH

The star of "Trader Horn" said "no" 18 times when quizzed in court and was returned victor in $50,000 alienation suit brought by wife of Duncan Renaldo, the leading man in the Africa-made motion picture.

LANG, BROWN IN HOSPITAL

Heads of both the City and County Public Works Departments were patients today at Allegheny General Hospital, one for medical treatment and the other preparing to undergo a surgical operation.

Director Norman F. Brown, of the county works department entered the institution to undergo an operation.

Director Edward G. Lang of the city department was admitted to the hospital Thursday night for observation.

Hospital attaches said Lang had been feeling below par for several weeks and decided to enter the hospital for observation and treatment. His condition is not serious, it was reported.

Phila. Woman Gets State School Post

HARRISBURG, Pa., Sept. 5.—(AP.)—Appointment of Miss Helen C. Majkell, of Philadelphia, as supervisor in the division of child accounting, Department of Public Instruction, was announced by Dr. James N. Rule, superintendent of the department.

She will have charge of the development of the work of the home and school visitor. During the last seven years she has been employed in the Bureau of Compulsory Education in Philadelphia.

Duquesne School To Open Thursday

Classes in the Duquesne University Preparatory School will begin next Thursday. Registrations are to be held Tuesday and Wednesday. Classes in all departments of the university get under way September 21.

Registrants will still be accepted for the three-year course in the pharmacy department leading to the degree of graduate in pharmacy. Next year the course will be replaced by a four-year course for the bachelor of science in pharmacy degree.

Zionist Ex-Chief, Louis Lipsky, Here

Louis Lipsky, former president of the Zionist organization of America, will speak tomorrow night at the Young Men's and Young Women's Hebrew Association, Bellefield avenue. He will discuss the Seventeenth World Zionist Congress recently held in Basle, Switzerland.

Samuel Fuss, chairman of the Pittsburgh chapter, will preside.

DECISION NEAR ON POOR BOARD VISITORS

Critic Knows Books Are Audited, Officials Tell Court; Charge Bad Faith

A decision on a petition by K. William Schuchman, of Dormont, for the appointment of a board of visitors for the County Poor Board and a public audit of the books probably will be made next week by Judge James H. Gray, of Quarter Sessions Court, who heard the petition yesterday. Council for the board composed of J. Clyde Miller, Dr. W. L. Henderson and H. H. Dixon charged the petition of Schuchman, a candidate for poor director, was not made in good faith, but to promote his candidacy.

At the conclusion of the hearing the directors appeared to have won another battle in their fight to prevent being forced to produce records showing what has been done with more than $8,000,000 handled by the board during the last eight years.

The answer to the petition presented in the clerk's office of Quarter Sessions Court, declares Schuchman has knowledge that regular audits of the Poor Board have been made.

SAYS BOARD EXISTS

It is further averred that the Poor Board comes under the jurisdiction of the Department of Public Welfare and that a visitors' board is already functioning.

The members follow: Isabel B. Darragh, president; Miss Mercedes Flower, Dr. L. B. Burnstein, Miss Susanne Beatty, Joseph A. Beck, Dr. E. B. Clapper, Mrs. Samuel G. Elliott, Mrs. Leon Falk, Sr., Miss Anna Haldeman, Dr. Frances Wallace, Miss Jeanette Kennedy, William T. Todd, Jr., Wilson S. McClintock, P. Howe Nimmick, S. Clarke Reed, Wilson A. Campbell, Herbert L. Spencer, William D. George, David L. McCahill.

DENIES NON-INSPECTION

It is further averred that this board has access to all the books and papers of the Poor Board, that the Department of Public Welfare has regularly inspected the home in accordance with the Act of 1913, that section 5 of the Act of 1857, providing for the appointment of a Board of Visitors, is repealed by the Act of 1913.

Attorney Harry W. McIntosh, solicitor for the Poor Board, filed the answer.

Electrical Farm Work to Be Shown

Demonstrations of feed grinding, silo filling, home lighting and electric cooking will feature the program of an electrical field day today at the Baur Dairy Farm, near Greensburg. The most modern of electrical equipment has been installed on the farm by the Westinghouse Electric and Manufacturing Company and the West Penn Power Company.

There will be addresses on irrigation, rural electrification and modern farming. Entertainment will be provided by a hog-calling and old-time fiddling contests.

Actors Entertain Disabled Veterans

Disabled war veterans, many of whom have been bedridden for many months in the Marine Hospital, were entertained by a vaudeville program under the auspices of Greater Pittsburgh Chapter No. 8, Disabled Veterans, Thursday evening.

Talent furnished by the eccentric dancer, Danny Wallace, included Warren Rieger, comedian; Miss Flo Mills, soloist; Dorothy Mosner, Marie Duff, Dorothy Snyder and "Bugs" Mayer with his orchestra.

On to Bermuda! Shrine Delegation Off for Cruise

Photo by Pittsburgh Sun-Telegraph.

"SO LONG, PITTSBURGH—SEE YOU LATER" . . . HAPPY FEMININE CONTINGENT AS TRAIN PULLED OUT OF PENNA. STATION

CUSTOMS UNION HELD ILLEGAL

GENEVA, Sept. 5.—(AP.)—The proposed Austro-German customs union already renounced by the foreign ministers of both countries, was ruled illegal today by a decision of the League Court at the Hague, voting 8 to 7.

The court's decision read:

"The regime established between Germany and Austria on the basis of and within the limits of the principles laid down by the protocol of March 19, 1931, would not be compatible with protocol No. 1, signed at Geneva on October 4, 1922."

It agreed with a forecast made during the past week by those in touch with political affairs that Austria would be forbidden to pursue the scheme, a source of alarm to France and nations of the Little Entente particularly.

TRI-STATE COAL PARLEY SET

City officials and civic leaders from various sections of the tri-state district will attend a dinner in Fort Pitt Hotel, September 21, under auspices of the Allied Boards of Trade, when the Wheeling Plan for relief of the coal industry will be discussed. Dr. Thomas S. Baker, president of Carnegie Institute of Technology, will be the principal speaker.

Dr. Baker, Mayor-Manager Thomas Y. Beckett, of Wheeling, and officers of the Allied Boards conferred yesterday and furthered plans for the dinner. Sponsors of the plan were invited by Dr. Baker to attend the third international conference on bituminous coal, to be held at Carnegie Tech, November 16 to 21.

Following the conference Beckett said that Dr. Baker was favorably impressed with the Wheeling plan.

WALKER CRUISE COSTS TRACED

NEW YORK, Sept. 5.—(AP.)—The Times says definite information that Mayor Walker's passage to Germany on the liner Bremen was paid for was obtained by the Hofstadter Legislative Committee, which was told however, that the passage of David Maier, traveling companion of the Mayor, was not paid.

Friends of Walker have insisted that Maier had nothing to do with the sailing of the Mayor and his party on the Bremen, and that Maier's presence aboard the boat was a coincidence. Maier once served a prison term for bribery.

A process server sent by Samuel Seabury to hunt for Russell T. Sherwood, Mayor Walker's personal accountant, returned from Suffern, N. Y., where Sherwood lives and reported he had been unable to find any trace of Sherwood, whose disappearance from an Atlantic City hotel Seabury has characterized as "suspicious."

McDonald Man Sues Dancer for Divorce

WASHINGTON, Pa., Sept. 5.—She attempted to burn him with an electric iron, she threatened his life, she threw household articles at him and struck him on the head, and she went to the Pittsburgh store where he is employed and fought with him in the presence of customers, charges Raymond C. Wade of McDonald against his wife, Gladys Cooke Wade, whose address is given as Turtle Creek, in a divorce libel filed here.

Mrs. Wade, a minor, the libel sets forth, is a professional acrobatic dancer and insisted on continuing her work after their marriage. They were married at Wellsburg, W. Va., December 3, 1930.

UPTOWN STORE HELD UP

An armed Negro held up John Eberhart, manager of a Kroger grocery, at 1840 Fifth avenue and rifled the cash register of $35 shortly before the closing hour last night. The Negro entered the store and began making purchases when he saw several customers in the place. When they left, he drew his revolver and ordered Eberhart to remain quiet while he looted the register.

John A. Gould, of 1306 Reddour street, North Side, was taken to Allegheny General Hospital by police after being severely beaten by two men who robbed him of $67 at Jacksonia street and Creighton way, last night. Gould lost two teeth and suffered lacerations and bruises on the face.

Senator J. J. Davis At Welsh Outing

United States Senator James J. Davis spoke at the annual picnic of the Cambrian Society of the North Side yesterday in Riverview Park. The society is an organization of Welsh residents of the North Side and North Boroughs.

The program consisted of a corn roast during the afternoon and singing at night. Bryn Hargest was chairman of the executive committee.

Raid on Mushroom Farm Yields Alcohol

DOWNINGTOWN, Pa., Sept. 5.—(AP.)—Federal agents, headed by J. G. Simons, Deputy District Prohibition Administrator, raided a mushroom farm two miles north of here and seized 27,000 gallons of finished alcohol, a 10,000 vat and other equipment. Simons said he believed the farm was the source of the major portion of illegal alcohol in this part of the state.

POTENTATE HEARD AND CONDUCTOR CHECK ALL ABOARD

LOSES MEMORY IN TAXICAB

CINCINNATI, Sept. 5.—(AP.)—Frank L. King, of Washington, Pa., appealed yesterday to the Travelers' Aid Society here to help him remember how he got to Cincinnati and what became of his pocketbook.

King suffered a lapse of memory after getting into a taxicab in front of a hotel. He became frightened and told the driver he could not remember where he was going. He was penniless after paying his taxi fare, he told Aid workers.

At King's suggestion, the workers questioned him. He knew his name and said his wife's name was Bertha, that he lived near Washington, Pa., and that his address was Rural Route 1.

Further questioning revealed that King was on his way to visit a brother, W. L. King, at Carrollton, Ky. A telegram brought money for him to continue his journey. This seemed to bolster King's memory and he said:

"My money is in my shoe."

It was.

Three Men Burned In Mine Explosion

WILKES-BARRE, Pa., Sept. 5.—(AP.)—Three mine workers were severely burned when caught in an explosion of gas in Dorrance Colliery, Lehigh Valley Coal Company.

John Fidor, 42, of Wilkes-Barre, is in serious condition in Wilkes-Barre General Hospital. Anthony Stasinskie, 29, and Arthur Hayes, 19, were less seriously burned.

SHRINERS SAIL FOR BERMUDA

NEW YORK, Sept. 5.—Among Labor Day weekend cruises sailing last night included the Aquitania, which sailed to Bermuda. Among her passengers were a group of 100 Shriners from Pittsburgh and vicinity.

The Pennsylvania, off on a Labor Day cruise to Nova Scotia, took out Mr. and Mrs. George Carr[illegible] of Pittsburgh.

Late season vacationists returning from Europe include Mrs. Fannie B. Nolan, of 1400 North [illegible] and Mr. and Mrs. Harry C. Block, of 5280 Forbes street, Pittsburgh, who arrived last evening in the Aquitania. They have been touring in England and France with visits to several other countries on the continent.

Policeman Guilty Of Evading U. S. Tax

NEW YORK, Sept. 5.—(AP.)—A verdict of guilty with a recommendation of mercy was returned by a federal jury in the trial of James J. Quinlivan, former vice squad policeman, on income tax evasion charges. The court set September 16 for sentence.

In his charge to the jury, Judge Harry D. Anderson pointed out the former vice squad member received a yearly salary of $2,500 and $42 monthly insurance payments. The government introduced evidence showing the policeman and his wife had several bank accounts and taxable income of approximately $18,000.

UNION PICKETS LIGHTING JOB AT AIRPORT

Men Seek Right to Dig Up Conduits to Show Work Was Done Improperly

Members of the electricians union are picketing the conduit work at the county airport, declaring they will continue until county authorities give them permission to dig up the conduits and show the work has not been done according to specifications.

Representatives of Local No. 5, International Brotherhood of Electrical Workers, are stationed at the airport night and day. They declare that the sub-contractor employed by the MacNeil Electric Company worked late Thursday night to relay about 310 feet of conduit which it is charged, had not been put down properly. They declare 2,000 feet of defective conduit lines remain.

County Director of Public Works Norman F. Brown was to meet with the electricians yesterday but was prevented by illness. The union watchers had picks and shovels and said they could prove the tile conduit was laid only to an average depth of 18 inches instead of 30 inches as specified.

It is also charged that the joints are not wrapped with tape as specified or conduit protected with a covering of fine earth. The electricians say that within a few years poorly-laid conduit will allow water and mud to seep in and break down the complicated electric system of the airport.

Director Brown, after a conference with the electricians recently, declared that they had shown no evidence to back their claims. The MacNeil Electric Company, which has the contract, is connected with the Allegheny County Electrical Contractors' Association, which recently closed its shops to the union electricians.

SHOT IN POLICE CHASE HITS MAN

Two youths and three girls arrested in an allegedly stolen automobile after a seven-mile chase through South Side streets during which police opened fire and were reported to have wounded a gasoline station attendant last night, were arraigned in Morals Court today.

Those arrested, according to police, were Frank Meyers, 23, of 2132 Forbes street, driver of the car; Patrick Larkin, 20, of 2007 Watson street; Stella Price, 17, of 24 Holt street; Edna McBoyle, 18, of 4016 Liberty avenue, and Frieda Eswein, 18, of 43 Noster street. Meyers was held for court, charged with larceny and misdemeanor. The others were discharged.

One of five bullets fired by Patrolman John Rodovicus, who, with Patrolman Carl Lenhart, in a radio scout car, pursued the stolen automobile, grazed the shoulder of Charles Smith, 21, of 1724 Mary street, an employe of a gasoline station at South Eighteenth and Mary streets.

The automobile, police said, was stolen yesterday from Sixth avenue and Wood street. It belonged to L. Sipe, of 7266 Somerset street.

THE WEATHER

Local Forecast.

Increasing cloudiness and warmer tonight, followed by local thundershowers Sunday.

Hourly Temperatures.

DAYLIGHT SAVING TIME.

12 midnight	[illegible]	6 a. m.	[illegible]	55
1 a. m.	[illegible]	7 a. m.	[illegible]	57
2 a. m.	[illegible]	8 a. m.	[illegible]	59
3 a. m.	[illegible]	9 a. m.	[illegible]	
4 a. m.	[illegible]	10 a. m.	[illegible]	
5 a. m.	[illegible]	11 a. m.	[illegible]	

Sunrise today . . . 6:10. Sunset today . . . 7:18.

Observations for the 24 hours ending at 12 noon.

Temp.	Hum.	Wind.	Weather.
67	47	SW-5	Cloudy.

Temperature and Precipitation.

	1930	1929	1928	1927	1926	1925	1924	1923
High	78	80	73	81	73	82	80	83
Low	58	66	58	57	60	47	60	58
Mean	67	74	66	69	74	65	70	70
Prec.	.00	.00	.00	1.07	.00	.34	.00	.33

Bulletin.

Station.	8 a.m. Temp.	Pre.	Station.	8 a.m. Temp.	Pre.
Atlanta	74	.00	Memphis	74	.00
Atlantic City	70	.00	Miami	84	.00
Bismarck	54	.00	Montgomery	72	.00
Boise	52	.00	Nashville	68	.00
Boston	64	.00	New Orleans	80	.00
Buffalo	64	.00	New York	68	.00
Chicago	62	.00	Norfolk	68	.00
Chicago	62	.00	Oklahoma	72	.00
Cincinnati	62	.00	Omaha	70	.00
Cleveland	62	.00	Parkersburg	64	.02
Columbus	62	.00	Perry Sd.	58	.00
Denver	62	.00	Phila.	70	.00
Des Moines	62	.00	Pittsburgh	64	.02
Detroit	62	.00	Portland, Ore.	54	.00
Duluth	60	.00	St. Louis	70	.00
Elkins	62	.00	Salt Lake City	68	.00
Harrisburg	64	.00	San Antonio	74	.00
Helena	58	.00	San Francisco	58	.00
Huron	60	.00	Seattle	60	.00
Indpls.	62	.00	Spokane	58	.00
Jacksonville	78	.00	Tampa	78	.00
Kan. City	72	.00	Washington	66	.00
Little Rock	72	.00	Winnipeg	52	.00
Los Ang.	66	.00	Yellowstone Pk.	34	.00
Louisville	68	.00	Yuma	82	.00
Lynchburg	62	.00			

Weather Conditions

The rainfall during yesterday and last night was light and was limited to the Ohio Valley states and the lake region. There is some cloudiness over the upper Ohio Valley, lake region and Canadian Northwest; elsewhere the skies are mostly clear. There is a well defined low pressure area centered over Western Ontario, and extending southward over the upper Mississippi Valley, and another in the far Northwest. High pressure areas are weak, and occupy the Southeast and southern Rocky Mountain and central Pacific Coast states. Temperature changes were slight and mostly towards rising. Maximum temperatures were high again yesterday over the plains states. The highest reported was 100 degrees in the Dakotas and 102 degrees at Oklahoma City.

River Conditions.

The rivers are falling, stage at Franklin at 9.5 feet. Lock No. 7, 12.9; Pittsburgh, 11.3; Dam No. 3, 9.0; Dam No. 6, 8.0; Dam No. 10, 8.7, and Dam No. 13, 9.4. The dams are up.

Actress Plunges to Death From New York Hotel

NEW YORK, Sept. 5.—(AP.)—Myra Langford, 35, New Orleans actress, who a year ago scattered her husband's ashes on the theatrical district from an airplane, plunged to her death from the ninth floor of the Hotel Edison last night.

Police found her on an extension roof, still alive. She died in a hospital.

Frank De Voe, her partner, said they had spent the day rehearsing for the opening of a new act today, and she appeared to be in good spirits.

Mrs. Langford was the widow of William Howard Langford, actor, who on his death asked his widow to fly 3,000 feet above Times square and have his ashes strewn over the street where he worked and played. Mrs. Langford did.

AMERICA'S AERIAL SPEEDSTER SUPREME!

MAJ. JAMES H. DOOLITTLE . . . HE WON DERBY, SET NEW TRANSCONTINENTAL RECORD

Maj. "Jimmy," who announced only a short time ago he would retire, changed his mind and yesterday created air history by winning the Burbank (Cal.) to Cleveland derby, and then continuing on to New Jersey to lower the time of Capt. Hawks for a flight across the U. S.

Girl Bride Inspires Mate Battling Irate 'In-Laws'

With the ardent love of his pretty 17-year-old bride as encouragement, George Weston, of McKeesport, in Paris, Ky., today faced a score of irate relatives of the girl and defied them to take her from him.

George won the first skirmish and today found friend and foe girding themselves for another battle to establish proof of the girl's age as 15.

Weston and his girl-bride, who is the daughter of Mr. and Mrs. Stanley George, of McKeesport, were married three days ago at Julian, Pa., and were located honeymooning in a boarding house at Paris.

Armed with warrants, one charging the girl with incorrigibility and the other charging the young husband with a misdemeanor, the bride's parents and numerous relatives conferred in the office of the Paris police chief.

The argument was long and loud, with charge and countercharge, the exchange terminating in a truce while proof of the girl's age is established.

Weston charged that he is not desirable as a son-in-law because he has no money for a dower.

CHURCHES ARRANGE LABOR SUNDAY OBSERVANCE

BISHOP URGES PRAYERS FOR GUIDANCE

Pastors Prepare Sermons In Keeping With Day; Special Programs Listed

With a national address by Bishop Francis J. McConnell, president of the Federal Council of Churches of Christ in America and former bishop of the Pittsburgh area of the Methodist Episcopal Church, for the observance of Labor Sunday in churches of Pittsburgh, ministers celebrate Labor Day with special services.

Bishop McConnell has requested that the nation begin its work as a day of special prayer for guidance in the present economic crisis.

The Rev. H. W. L. Dietz of Emory Methodist Episcopal Church, North Highland and Negley avenues, will preach tomorrow morning on the New Labor Situation. Dr. Duncan has received letters from Europe and Russia discussing labor conditions as they do not exist in the United States.

"Mussolini's Gospel of Work" is a special Labor Day sermon to be delivered tomorrow morning by the Rev. Dr. Ewers of the East End Christian Church, South Highland avenue and Alder street.

"The Christian Attitude" will be discussed by the Rev. Dr. Charles A. Cooper in the First Presbyterian Church, Ridge avenue, tomorrow morning. The Rev. Samuel H. Ice of the Butler Street Methodist Episcopal Church, Fortieth and Butler streets, will speak on "Capital and Labor." "Some Suggestions for the Future" will be included in his sermon.

Special services in honor of the day will be held throughout the Pittsburgh district.

Back Home

DR. JOHN RAY EWERS

The pastor of the East End Christian Church just returned from Europe will return to his pulpit at tomorrow's services.

EWERS TO OPEN FORUMS AT SERVICES

East End Pastor Resumes Duties After Extended Tour of European Lands

Returning from an extended tour of Europe, the Rev. Dr. John Ray Ewers, of the East End Christian Church, South Highland avenue and Alder street, will tomorrow morning resume his pulpit here.

Dr. Ewers has planned a special series of forums for the evening service. The first series will dwell upon Seven European Capitals, and will include talks on London, Berlin, Prague, Vienna, Moscow, Rome, Paris and an evening on Geneva and the League of Nations.

Dr. Ewers was for the fourth time a member of a group of representative American lecturers and writers, under the leadership of Dr. Sherwood Eddy, of New York. In this number were 40 persons selected as interpreters of European world-wide.

Tomorrow morning he will occupy his pulpit and deliver a Labor Day sermon on "Mussolini's Gospel of Work."

Gratitude Is Topic At Homestead Park

"Gratitude" is the Program of Labor will be the morning subject of the Rev. I. W. Rupp of the Messiah Lutheran Church, Homestead Park. The service will be held on the summer schedule with a combination of the church service and Sunday School.

Man Is Subject In Science Churches

"Man" will be the subject of the lesson-sermon to be read tomorrow in all Christian Science Churches. The golden text will be: "Lo, this only have I found, that God hath made man upright."

SINGERS FOR HOLIDAYS

CANTOR JULIUS BLOOM AND B'NAI ISRAEL CHOIR . . . THEY SING IN SELICHOS SERVICE THIS MIDNIGHT, DURING HOLIDAYS

(Art Service of Sun-Telegraph and Telegraph)

Cradle Roll Guests At Church Party

Children of the cradle roll department of the Whitaker Methodist Episcopal Church, all under 3 years, were to be guests at a party with their mothers this afternoon on the lawn of the church. Miss Florence Lorenz is in charge. Presents will be given to all babies and mothers it was announced.

Sweyer to Speak At Park Stand

The Rev. George E. Sweyer of St. Paul's Lutheran Church will speak tomorrow afternoon at the final services at the bandstand in West Park, under the auspices of the Allegheny Y. M. C. A.

PARISH MARKS ANNIVERSARY WITH FETE

St. Nicholas Congregation Opens Celebration With Mass and Auto Parade

A triple celebration will be held tomorrow by the St. Nicholas Parish, East Ohio street, North Side, to mark the thirtieth anniversary of the erection of the first church building in the parish and the opening of the newly purchased parochial school and convent.

An automobile parade through the North Side and lower downtown districts will mark the opening of the celebration. Solemn high mass will be celebrated at 10:30 a. m. by the Rev. B. Bekavac, pastor when the church was built. The sermon will be delivered by the Rev. Dr. M. Kalic, of Johnstown, Pa., who delivered the first sermon in the church.

Immediately following the religious ceremonies in the church, the school, convent and sisters' chapel will be blessed.

Memorial services will be held in St. Nicholas Cemetery, Ross Township, at 3:30 p. m. and at 7:30 p. m. the celebration will close with a banquet in Croatian National Hall, North Side.

The parish was founded in 1894 and in 1900 the present church building was constructed. Last April the congregation purchased the public school building adjoining the church which will be used as a parish school.

CHURCH SCHOOL DATES SET

Opening dates have been announced for the North Boroughs Week Day School of Religion. The Bellevue school will open Tuesday, September 8; the Avalon and Quail Avenue schools will open Monday, September 14; the Emsworth school, Wednesday, September 16; and the Ben Avon schools on Thursday, September 17. By unanimous indorsement of North Boroughs pastors, the last Sunday of September has been fixed as a time for a field day in behalf of the school.

CHURCH TO GET ESTATE SHARE

Wilhelmina M. Wilson of Carnegie bequeathed her home, 2214 Brownsville road, to the Concord Presbyterian Church for use as a parsonage or to be sold by the trustees of the church, according to the provisions of her will, it was disclosed when the Register's office disposed of $35,000 estate.

The remainder of her estate was left to the Concord church after bequests of $2,000 to Mrs. Ida Mc-Finn and $500 each to the boards of home and foreign missions of the Presbyterian Church and five nieces, Mrs. Peter Tonich, Mrs. Mi and Mrs. Elmer F. Palmer.

Mrs. Carrie E. Rosenthal, by her will left the income of her $38,000 estate to a daughter, Gussie R. Strassburger, for life.

The $29,000 estate of Mrs. Marie F. Sunderman, of Mellon street, was divided among six sons and a daughter.

CHURCH PLANS BIRTHDAY FETE

Services in celebration of the thirtieth anniversary, together with the consecration of the new convent, are to be held in St. Nicholas Catholic Church, 1328 East Ohio street, tomorrow and Monday, under the direction of the Rev. Boniface Sorio, T. O. R., pastor.

Tomorrow an automobile parade will be held, followed by solemn high mass. In the afternoon memorial services are to be held in St. Nicholas Cemetery, and in the evening a banquet is to be held in Croatian National Hall.

Monday's activities include a banquet for the children and a requiem high mass for deceased members. In the evening an entertainment is to be given in Croatian Hall.

SUES TOWNSHIP ON TWO NOTES

The Township of Cross Creek, Washington County, is named defendant in two suits filed in Federal Court by Harry O. Wilson, receiver of the Lincoln National Bank of Avella, Pa., seeking to recover $55,000 on two loans made by the bank to the township.

The bills of complaint set forth that a loan of $35,000 was made on a note dated July 2, 1930, and a loan of $20,000 on a note dated December 1, 1930. In each suit the bank receiver asks interest from January 1, 1931. The bank closed February 26 by the Comptroller of Currency, and Wilson appointed receiver.

The notes were signed, according to the bills, by J. E. Ramft, J. W. Gillespie and J. E. Anderson, township supervisors, after authorization by supervisors resolution.

JOINT SERVICES ARRANGED

Union services of the Second Presbyterian Church, downtown, and the First and Central Presbyterian churches, North Side, will be held tomorrow morning in the Central Presbyterian Church, Sandusky street. The Rev. Dr. Frank J. Bryson, of the First Presbyterian Church, will speak on "The Meaning of Church Membership." The Rev. Dr. George W. Shelton, of the Second Church, will participate in the service. At 10 a. m. the united Sunday schools will meet in the First Presbyterian Church, Arch street. The three churches will unite in the evening service at West Park which will be under the auspices of the Y. M. C. A.

Boyd to Address Last Park Service

The Rev. W. S. Boyd of the North Avenue Methodist Episcopal Church will be in charge of the final outdoor service tomorrow night at the band stand in West Park. His subject will deal with Labor Day.

Sharpsburg Church Announces Program

The Rev. K. L. Cramer of the First Baptist Church of Sharpsburg will speak tomorrow morning on "I Will Go, or Wholly Follow the Lord." At the evening service his subject will be "Fishers of Men."

BISHOP WELCH AT SERVICES

Climaxing the community services which have been held throughout the summer in the Carnegie Music Hall, Oakland, Bishop Herbert Welch, of the Pittsburgh area of the Methodist Episcopal Church, will speak tomorrow night. The Rev. R. W. McKenzie, of the Asbury Methodist Episcopal Church, will be in charge of the service, and music will be furnished by a quartet from Christ Methodist Episcopal Church.

Bishop Speaks

BISHOP HERBERT WELCH

The head of the Pittsburgh area, Methodist Episcopal Church, will speak at the community services in Carnegie Hall tomorrow.

Marriage Licenses

John Francis Jr., Aspinwall, and Grace Lee, Aspinwall.
Francis H. Jacobs, Pittsburgh, and Mary L. Hoover, Pittsburgh.
Albert Berger, Pittsburgh, and Hannah I. Cohen, Pittsburgh.
Ferdinand Bello, Pittsburgh, and Beatrice Dello, Pittsburgh.
Charles Hall, Pittsburgh, and Rose M. Bellanca, Pittsburgh.
George B. Fawcett, Pittsburgh, and Violet C. Fawcett, Pittsburgh.
Grady Barnes, Pittsburgh, and Kitty Mason, Pittsburgh.
Nick Hagios, Pittsburgh, and Catherine Kiros, Pittsburgh.
Bartholomew J. Kiss, Pittsburgh, and Ethel E. Fazio, Pittsburgh.
Oliver K. Rose, Pittsburgh, and Andrea V. Mercuri, Pittsburgh.
Charles L. Bair, Pittsburgh, and Margaret E. Probst, West View.
George R. Cain, New York, and Jane D. Cain, Pittsburgh.
Robert J. Bair, Pittsburgh, and Gladys S. Carr, Pittsburgh.
Thomas M. Murray, Pittsburgh, and Ursula E. Pfeifer, Pittsburgh.
William J. Reagan, Duquesne, and Alice E. Merrill, Lincoln Place.
William L. Cannan, Coraopolis, and Rue Grafton, Pittsburgh.
Charles J. Riley, Pittsburgh, and Sara M. Chamberlain, Pittsburgh.
John W. Hoagland, Washington, and Elizabeth King, Pittsburgh.
Andrew F. Petty, McKees Rocks, and Mathilda Tima, McKees Rocks.
John W. Schoch, Wilkinsburg, and Gertrude Noser, Wilkinsburg.
William R. Miller, Wilkinsburg, and Gertrude M. Keefe, Wilkinsburg.
William J. Schaaf, East Lewisburg, and Ida A. Tichman, Wilkinsburg.
Maxwell Lumsden, Wilkinsburg, and Easton Swanson, Wilkinsburg.
Joseph J. Riegner, Pittsburgh, and Josephine A. Mellanese, Pittsburgh.
Ralph H. Rouse Jr., Pittsburgh, and Grace L. Miller, Pittsburgh.
Thomas E. Beaver, Pittsburgh, and Margaret C. Kelly, Pittsburgh.

Salvation Army Lists 5 Sunday Meetings

Five meetings have been scheduled for tomorrow by the Salvation Army. At 11 a. m. Adjt. John H. Brunner will speak on "Heart Purity" at the Highmore auditorium meeting. At 3 p. m. an open-air meeting will be held at Smithfield and Diamond streets, at which the band, under the direction of Capt. David Isaac, will play. The second open-air meeting will be held at the same place at 7 p. m. The Young Peoples' Legion will meet at 6 p. m. in the senior auditorium, at which Capt. William E. Chamberlain will preside. The fifth meeting will be an evangelistic service at 8 p. m. Adjt. Brunner will speak on "Why Thousands Are Losing All."

COUPON
TO FEED HUNGRY
SURPLUS FOR NEEDY COMMITTEE
Court 0233
616 BERGER BUILDING, PITTSBURGH
I, (name).....
of (address).....
have surplus vegetables, fruits, or cans which I wish to donate for needy persons. Call Tel. No. .....,
or I will deliver at 247 Water Street.
(SEE STORY ON PAGE 2)

CHURCH SERMON TOPICS

South Hills

Dormont M. E.—Mattern and Potomac avenues. A. W. Renton, 11 a. m.—"Dreams of a Better Day." 8 p. m.—Memorial service.

Lorenz Avenue Evangelical—Lorenz avenue and Crucible street. F. A. Miles, 10:45 a. m.—"Love of the Present World." 7:45 p. m.—"The Art of Worship."

Knoxville Presbyterian—Knox avenue and Jucunda street. M. M. McDivitt, 11 a. m.—"Convictions of the Christ."

Bethlehem Lutheran—Excelsior street. F. O. Schuh, 10 a. m.—"The Work-a-Day Christian." 11 a. m.—German service.

Mt. Lebanon Baptist—Alabama avenue, Dormont. E. Bleakney, 11 a. m.—"Workers Together in Temple Building." J. K. Craig, speaker.

Mt. Lebanon M. E.—West Liberty avenue and Scott road, Dormont. J. E. Wagner, 11 a. m.—"God's Works." 7 p. m.—Union service.

Grace Evangelical Lutheran—Pioneer and McNeilly avenues, Dormont. A. C. M. Wahl, 10:45 a. m.—"The True Message of God."

Knoxville United Presbyterian—Charles street and Georgia avenue. W. R. McGeary, 11 a. m.—"Divided Worship." 7 p. m.—Union service.

St. Canice Catholic—Orchard place and Knox avenue; masses, 6, 7, 8, 9, 10 and 11 a. m.

St. James' Catholic—South Main street; masses, 6, 7:30, 9 and 11 a. m.

St. Ann's Catholic—Library road, Castle Shannon; masses, 6:30, 8, 9:30 and 11 a. m. St. Ann's devotions, Tuesdays at 7:30 p. m.

Knoxville Christian—Knox avenue. W. H. Hanna, 10:45 a. m.—"The Lord of Labor."

Mt. Lebanon U. P.—Washington road. E. C. McCown, 11 a. m.—"The Unescapable." 7 p. m.—Community service.

Spencer Methodist Episcopal—Spencer and Churchview avenues. P. Weyand, 11 a. m.—"Whatsoever Thy Hand Findeth to Do, Do It With Thy Might."

First St. Paul's Evang. Lutheran—South Eighteenth and Sidney streets. E. F. Brand, 10 a. m.—"God's Mercy, Man's Gratitude."

Mt. Washington M. E.—Sycamore street. G. E. Brenneman, 11 a. m.—Education service. 7:45 p. m.—"The Return to Toil."

Lutheran Church of the Redeemer—Brownsville road. M. H. Messner, 10:45—"Our Heavenly Father and Our Young People."

Second St. Paul's Evang. Lutheran—Pride street. G. W. F. Doege, 9 a. m.—"Jesus Intercedes for his Church." 11 a. m.—"Faith, the Hand That Appropriates Salvation."

Mt. Washington Presbyterian—Grandview avenue. C. B. Wible, 11 a. m.—"Christian Action."

North Side

St. Matthew's Evangelical Lutheran—North avenue and Middle street. T. D. Martens, 9:45 a. m.—German communion; 11 a. m.—"Is Not Now the Time to Build?" J. Stephan, speaker.

Sixth United Presbyterian—Chateau and North Franklin streets. F. J. Scott; 11 a. m.—"The Large Boundaries of Christ."

Mt. Zion Lutheran—Perrysville avenue and Waldorf street. G. E. Swoyer; 10:45 a. m.—"Between Ruin and Success."

Manchester Presbyterian—Chateau and North Franklin street. J. K. McDivitt; 10:45 a. m.—"Unreasonable Prayer." 7:45 p. m.—"Christian Charity."

North United Presbyterian—Perrysville avenue. J. E. Simpson, 11 a. m.—J. P. Graham, speaker.

California Avenue M. E.—California and Rankin avenues. W. C. Marquis, 11 a. m.—"Wealth, Waste and Want."

St. Peter's Catholic—West Ohio street and Sherman avenue; masses, 6, 7:15, 8:30 and 11 a. m.

Bidwell Street Presbyterian—Bidwell and Liverpool streets. B. F. Glasco, 10:45 a. m.—"The Church Called to Work."

Trinity Lutheran—Stockton avenue and Arch street. A. J. Turkle, 10:45 a. m.—"Fruitage of the Spirit."

Trinity M. P.—Bidwell street. C. L. Daugherty, 11 a. m.—"Life and Labor." 7:45 p. m.—Union service.

Fourth U. P.—Montgomery avenue. C. G. Morrow, 11 a. m.—"A Call to Service." 7:45 p. m.—Union service.

Calvary M. E.—Beech and Allegheny avenues. J. A. McInturff, 11 a. m.—S. W. Corcoran, speaker.

North Presbyterian—North Lincoln avenue. J. B. McIlroy, 11 a. m.—O. G. Dale, speaker; 7:45 p. m.—Union service.

East End

Tabernacle Presbyterian—Baum boulevard and Euclid street. I. K. Teal, 11 a. m.—"Six Days Shalt Thou Labor."

East End Christian—South Highland avenue and Alder street. J. R. Ewers, 11 a. m.—"Mussolini's Gospel of Work."

Bethany Lutheran—North Highland avenue and Kirkwood street. O. W. Englar, 11 a. m.—"Lake As the Hart."

Sacred Heart Catholic—Shady avenue and Walnut street; masses, 6, 7, 8, 8:45, 9:30, 10:15 and 11 a. m. Service at 7:45 p. m.

Help of Christians Catholic—Meadow street; masses, 7, 8, 9 and 10:45 a. m.

Holy Rosary Catholic—Kelly street and Lang avenue; masses, 5:30, 7, 8, 9, 10 and 11 a. m. Service at 8 p. m.

St. Lawrence Catholic—Penn and Atlantic avenues; masses, 6, 7:30, 9, 10, 11 a. m.

Third U. P.—Shady avenue and Northumberland street. W. M. Woodfin, 11 a. m.—"Live by Work." 8 p. m.—Community service.

Church of God—College and Spahr streets. V. O. Barnhart; 11 a. m.—"The Plumb Line." 8 p. m.—"Christ and Life."

Shady Avenue Baptist—Shady avenue. R. G. Pierson; 11 a. m.—"The Christ of Experience."

Third Presbyterian—Fifth and South Negley avenues. W. L. McEwan, 11 a. m. and 8 p. m.—J. M. Gaston, speaker.

Homewood Avenue M. E.—Homewood avenue. R. M. Fowles, 10:45 a. m.—"No Man Hath Hired Us."

Shadyside

Gustavus Adolphus Lutheran—Friendship avenue and Evaline street. J. E. Nelson; 10:15 a. m.—"Gratitude." 11:15 a. m.—Swedish service.

Central Christian—Dithridge street. J. L. Fisher; 11 a. m.—"Pressing Forward." 8 p. m.—Community service.

First Brethren—Dearborn street. C. Studebaker; 11 a. m.—"The Supreme Purpose of the Church." 7:45 p. m.—"God the Creator."

First Evangelical—Center avenue and Graham street. N. C. Milliron, 11 a. m.—"Christianity and Industry." 8 p. m.—Community service.

St. Andrew's Lutheran—Center and Morewood avenues. H. P. Baasharoff, 10:45 a. m.—"The Sin of Ingratitude."

Christ M. E.—Center and Lincoln avenues. A. F. Day, 11 a. m.—"Soft Hearts and Hard Times." 8 p. m.—Community service.

Shadyside U. P.—Center avenue and Cypress street. A. G. McLennan, 11 a. m.—"The Carpenter's Son."

Oakland

Oakland Presbyterian—Ward street. G. L. Glunt, 10:45 a. m.—"The Harvest Is Past and Summer Is Ended."

Squirrel Hill Christian—Bigelow boulevard. A. Johnson, 10:45 a. m.—"Courage for Gray Days." 8 p. m.—"Taking the Hazard for Christ."

St. Paul's Cathedral—Fifth avenue and Craig street; masses, 6, 7, 8, 9, 10 and 11 a. m.

St. Agnes' Catholic—Fifth avenue and Robinson street; masses, 6, 7, 30, 9, 10 and 11 a. m.

St. Hyacinth Catholic—Craft place; masses, 8 and 10:30 a. m.

Bellefield Presbyterian—Fifth and Bellefield avenues. R. MacGowan, 11 a. m.—"Bondage."

Downtown

First Lutheran—Grant street. A. J. Holl, 11 a. m.—"Things We Would Do If We Could."

First Presbyterian—Sixth avenue. C. E. Macartney, 10:45 a. m. and 8 p. m.—W. T. Thompson, speaker.

German Evangelical Protestant—Smithfield street. C. A. Voss; 10 a. m.—"Out of the Sanctuary." 11 a. m.—"The Leavening Influence of the Church."

St. Mary of Mercy Catholic—Ferry street; masses, 5, 7:30, 9, 10 and 11 a. m.

Old St. Patrick's—Liberty avenue and Seventeenth streets; masses, 8, 9 and 11 a. m.

Epiphany Catholic—Washington place; masses, 2:30, 6, 7, 8, 9, 10 and 11 a. m.

St. Peter's Catholic—Fernando street; masses, 7, 8, 9, 10 and 11 a. m.

Unity Center—Penn avenue. E. B. Anthony, 11:15 a. m.—"The Main Thing." 8 p. m.—Prayer."

Smithfield Street M. E.—Seventh avenue and Smithfield street. N. F. Richards; 11 a. m.—Reception of Members.

North Boroughs

Bellevue M. E.—Home and California avenues. J. B. Magee; 11 a. m.—"God and the Workers." 7:30 p. m.—Union service.

Bellevue M. P.—Lincoln and Hawley avenues. L. B. Lamb; 11 a. m.—Religion in Our Daily Task."

Mt. Calvary Lutheran—Perry Highway, West View. E. G. Tieman; 11 a. m.—"The Sanctified Life."

West View M. E.—Cornell and Princeton avenues. O. B. Emerson; 11 a. m.—"Some Vanities of the Working Man."

Ben Avon U. P.—Dickson and Woodland avenues. W. T. Lytle; 11 a. m.—"The Way to Social Reconstruction."

St. Luke's Evang. Lutheran—West View. L. P. Spoehr; 10:45 a. m.—"The Building of the Nation."

Bellevue Presbyterian—North Fremont street. R. F. Galbreath; 11 a. m.—"A City that Died and Why." 7:30 p. m.—Community Service.

Bellevue Christian—Lincoln and North Starr avenues. F. G. Helme; 11 a. m.—"The Reward for Honest Labor." 7:30 p. m.—Union service.

Bellevue U. P.—Lincoln avenue. J. M. Ferguson; 11 a. m.—"The Work That Counts Most." 7:30 p. m.—Union service.

East Boroughs

Calvary Lutheran—South avenue and Center street, Wilkinsburg. L. A. Krouse; 11 a. m.—"The Time to Plant."

First Presbyterian—Wood and Hay streets, Wilkinsburg. G. Taylor, Jr.; 11 a. m.—"Church Loyalty." 7:45 p. m.—Union service.

Edgewood Presbyterian—Swissvale avenue; 11 a. m.—J. W. Claudy, speaker.

Grace Evangelical—Wallace avenue and Hay street, Wilkinsburg. S. R. Schieb; 11 a. m.—"Redemptive Labor." 7:45 p. m.—Union Service.

Laketon Heights M. E.—Franks-town road, Wilkinsburg. W. R. Wigton; 10:45 a. m.—"Exalting Toil." 7:45 p. m.—"Falling Leaves."

Second Presbyterian—South avenue and Mulberry street, Wilkinsburg. J. F. Troupe; 11 a. m.—"Living at Random." 7:45 p. m.—Union service.

Cradle Roll Guests At Church Party

Children of the cradle roll department of the Whitaker Methodist Episcopal Church, all under 3 years, were to be guests at a party with their mothers this afternoon on the lawn of the church. Miss Florence Lorenz is in charge. Presents will be given to all babies and mothers it was announced.

Sweyer to Speak At Park Stand

The Rev. George E. Sweyer of St. Paul's Lutheran Church will speak tomorrow afternoon at the final services at the bandstand in West Park, under the auspices of the Allegheny Y. M. C. A.

CHURCH PLANS INSTALLATION

Installation services will be held tomorrow night for the Rev. H. Poellot, of St. Paul Minn., in St. Mark's Evangelical Lutheran Church, McKees Rocks. The Rev. Mr. Poellot succeeds the Rev. G. A. Mueller, who served the congregation for 18 years. The Rev. Mr. Mueller resigned his pastorate because of failing health, and will reside in Wilkinsburg.

Evangelistic Body To Open Season

The Christian Evangelical Society of Allegheny County will open its fall season work in the Shadeland Avenue Christian Church, Shadeland and Dickson avenues, North Side. The Rev. C. C. Crawford, county evangelist, will preach tomorrow morning on "The Things Most Surely Believed." At the evening service he will speak on "How God Has Revealed Himself to Man." A social campaign will be launched in the Bible school in preparation for rally day, the first Sunday in October.

2 State Law Board Members Appointed

HARRISBURG, Sept. 5.—(AP.)—Appointment of Attorney General William A. Schnader and Judge William M. Hargest, Harrisburg, President Judge of the Dauphin County Court, as members of the Board of Commissioners of Uniform State Laws, was announced by Gov. Pinchot.

CHURCHES

BELLEFIELD PRESBYTERIAN CHURCH
Bellefield and Fifth Avenues
SUNDAY, SEPTEMBER 6TH, 1931
REV. ROBERT MacGOWAN, D. D., Minister
11:00 A. M.—"BONDAGE."
Dr. MacGowan will preach in the morning
NO EVENING SERVICE

THIRD PRESBYTERIAN CHURCH
Fifth Avenue and South Negley
REV. WILLIAM L. McEWAN, D. D., Pastor
Morning, 11:00—REV. DR. JOHN M. GASTON Will Preach
Evening, 8:00—REV. DR. JOHN M. GASTON Will Preach
Music under direction of Dr. Charles Heinroth.
Sabbath School, 9:45 A. M. Take Cars Nos. 73 or 74

EAST LIBERTY PRESBYTERIAN
PENN AND HIGHLAND AVENUES
Ministers: Stuart Nye Hutchison, D. D.—W. Frank Reber, D. D.
11:00 A. M.—"ENLISTING THE HEART"—Dr. Reber Will Preach
Preaching Service in Regent Theater.
Sunday School in East Liberty Y. M. C. A.

CHRIST CHURCH (Methodist Episcopal)
Liberty, Center, S. Aiken and Baum Blvd. (Take Cars Nos. 71, 82, 86)
Rev. Albert Edward Day, D. D., Rev. Ernest Wenk, Ministers
11:00 A. M.—"SOFT HEARTS AND HARD TIMES"
A Labor Day Message—Dr. Day Will Preach
8:00 P. M.—UNION SERVICE—CARNEGIE MUSIC HALL
SERMON BY BISHOP HERBERT WELCH
MUSIC—CHRIST CHURCH QUARTET

THE FIRST PRESBYTERIAN CHURCH
Sixth Avenue near Wood Street
CLARENCE EDWARD MACARTNEY, Minister.
10:45 A. M.—Sermon by the Rev. W. Tallaferro Thompson, D. D., of the Union Theological Seminary, Richmond, Va.
8:00 P. M.—Sermon by the Rev. W. Tallaferro Thompson, D. D., of the Union Theological Seminary, Richmond, Va.
7:45 P. M.—Organ Recital by John A. Bell.

SIXTH UNITED PRESBYTERIAN CHURCH
North Highland Avenue and Station Street
A. R. ROBINSON, D. D., Pastor
11:00 A. M.—DR. ROBINSON Preaches
NO EVENING SERVICE

SHADYSIDE PRESBYTERIAN
Hugh Thomson Kerr
REV. H. A. DALZELL Will Preach
11 A. M.—"A VISION OF GOD"
Music by the Quartet under the direction of Earl Mitchell, Organist
Take Cars 58, 15, 16 to Ambrose Avenue
8 P. M.—Carnegie Hall Community Service.

Busy Days for Tennis and Golf Enthusiasts at Shannopin Country Club

MISS MARGARET FORSYTH

MISS RUTH THOMPSON

MISS CAROLINE ERB

MISS JOSEPHINE MAGEE

MISS KATHERINE FORSYTH

MRS. CLIFFORD MEYERS MISS ELLEN VANDERVOORT

MRS. W. J. LACOCK

EXCLUSIVE PHOTOS by Pittsburgh Sun-Telegraph

In Mayfair

—With—

Patricia Pitt

When little Jack Horner stuck in his thumb and pulled out the plumb, he probably was no more surprised than you'll be to hear about a very recent Sewickley wedding, that took place on August 31. The David M. Kirks, of Sewickley Heights, are announcing the marriage of their daughter, Mrs. Robina Kirk Quinby, to William K. Jenne, son of the Edward E. Jennes, of Illion, N. Y. And the ceremony took place in the Kirk home and was a very small and quiet affair.

* * *

There's a wedding taking place in Michigan this evening at 6 o'clock of interest here, since the bride is from Pittsburgh as well as Owosso, Mich.

To Wed In Michigan

The bride is Alice Beardsley Crane, daughter of the Daniel E. Cranes, of Pittsburgh and Owosso, formerly of Sewickley, and the bridegroom is Edwin Gilbert Howland, son of the late Edwin A. Howland, of Cincinnati, O.

The setting for the ceremony is the garden of the Crane's Owosso home with a sundial banked with evergreens, gladiolas and roses as the background. Officiating is the Rev. Dr. William Hormel, of Owosso.

A gown of white organdie is being worn by the bride, given in marriage by her father. She is wearing a white picture hat with orange blossoms, and carrying cream roses and swansonia.

Mrs. Robert Wardrop Crane is her sister-in-law's matron of honor, and Mrs. John J. Fults, of Madison, Wis., and Maia Van Bergern Crane are their sister's bridemaids. The flower girl is Elizabeth Lindenberger, niece of the bridegroom. All are wearing garden frocks and matching picture hats and carrying garden flowers.

Bridal Party

The best man is Robert Saunders, of Chicago, and the ushers are Robert Wardrop Crane, of New York, and Lucien Horton Crane, of Owosso and Pittsburgh.

A reception in the gardens of the home is to follow. After October 1 Mr. Howland and his bride will be at home in Owosso.

Among the out-of-town guests are Mrs. William Irvine Parry and Miss Sarah Parry, of Sewickley; Mrs. John H. Fults, of Bellevue.

* * *

Before many more autumn days have passed, for I feel that the first of September ushers in fall, regardless of the formal calendar date, the debutante will be with us again. And after the long, gay days at the shore, the mountains or the lake region, the June buds will be ready again for another whirl of gaiety.

Debut Plans

And of course the girls who still have their debuts to make this fall are anticipating late autumn days. The Harry B. Higginses, of Woodland road, Sewickley, have definitely decided to bring out their daughter Betty in the fall, although a date has not yet been named. Betty is home again, and often goes to the Allegheny Country Club where she's taking golf lessons from Fred Brand, Sr., the popular club pro.

* * *

Society will attend the polo game between the Pittsburgh Hunt Polo Club and the River Riding and Polo Club, of Columbus, O., this afternoon at the Hunt Polo field. And the two teams will meet again Labor Day afternoon for another game. Many informal social affairs will add to the week-end for the players, their hosts and guests.

Polo Club Will Play

* * *

Mrs. W. H. Schoen and Miss Gertrude Schoen, her daughter, and Miss Gertrude B. Smith, all of the Kenmawr, have arrived at the Dennis, Atlantic City, for a late season holiday.

* * *

Many entertainments are being given for Elizabeth Stuart, daughter of Dr. and Mrs. Emmert C. Stuart, of Winchester, Va., who'll wed R. Maurice Trimble, Jr., son of the R. M. Trimbles, Monday evening at 5:30 o'clock in the Stuart home, "Hawthorne."

Entertain for Bride

Last night the bride-to-be's sister, Mrs. Lynn K. Brugh, gave a dinner for the bridal party and out-of-town guests in the Stuart home. And this evening the young married set will give a dinner dance for the bridal party at the Winchester Country Club.

Tomorrow night Meredith Todd, of Washington, will give a buffet supper at the Winchester Country Club, and Monday John and William Trimble, brothers of the bridegroom-elect, will give a luncheon in the Country Club for the bridal party.

* * *

On Labor Day the Pittsburgh Field Club will hold an all-day golf tournament. And in the evening there'll be a dinner dance.

* * *

A card party under auspices of the P. C. C. W. Bridge Club, Unit No. 2, will be held at the Council House next Saturday. Mrs. L. J. Feinaugle, chairman, will have as aides Mrs. Francis Bell, Mrs. H. A. Silverman and Mrs. Catherine Helfrich.

Woman Gets Card Mailed 14 Years Ago

COATESVILLE, Pa., Sept. 5.—(AP.)—Mrs. J. Ross Chamberlin received a postcard mailed to her from Berwick 14 years ago. The card was sent by her mother who was visiting in Berwick at that time.

Dorothy Bell Layman Married to J. L. Jones

Miss Dorothy Bell Layman, daughter of Mr. and Mrs. Harry H. Layman, of Beechwood boulevard, became the bride of J. L. Jones, son of Mr. and Mrs. Fred W. Jones, of Barnsdale road, on Wednesday evening at 7:45 o'clock in the Mary P. Brown Memorial Church with the Rev. J. M. Thorburn officiating. Wednesday marked the fortieth marriage anniversary of the bride's parents.

The bride wore a gown of ivory satin with blue slippers and mitts and carried Johanna Hill roses. Miss Ruth B. Gordon, maid of honor, wore blue satin and carried pink roses.

Thomas J. Jones served as his brother's best man. Mrs. J. A. Sutch played the wedding music.

The altar was decorated with palms and ferns. After the ceremony a reception was held in the Layman home for about 50 guests.

Mr. and Mrs. Jones left for a motor trip to Florida and after October 1 will be at home in Brownsville road, Brentwood.

Miss Mildred Morrow Entertains at Bridge

Miss Mildred Morrow, of Wilkinsburg, entertained on August 26 in the Edgewood Country Club with three tables of bridge. Miss Morrow leaves Tuesday for Mary Bowman College, Stanton, Va.

Woman's City Club to Bring Six Children's Matinees to Town During Season

Woman's City Club members in particular and Pittsburgh mothers in general will be interested in the announcement that the club will bring, not one children's matinee to Pittsburgh, as it did last year, but six performances by the Children's Theater Company, the same that did "Little Women" for a large audience in the Nixon Theater last season.

The performances, which will be given monthly, include "Alice in Wonderland," "Heidi," "Beauty and the Beast," "Mrs. Wiggs of the Cabbage Patch," "Hans Brinker," and last, "The Secret Garden," made from that delightful story by Frances Hodgson Burnett.

October 31 is the "Alice" date, there will be two in November, January 3, February 23 and March 26 being the others. All will be matinees, of course, and will be held at the Nixon Theater.

Mrs. Norton McCutcheon, who has just returned from Chappaqua where the company has its headquarters, is most enthusiastic about the settings which are the work of M. Gerofski, the Russian artist. Miss Marian Jobson, Mrs. A. S. F. Kiester and Mrs. McCutcheon comprise the general committee.

* * *

A somewhat unusual season is sketched in the new year books of the Town Club. Each committee will be responsible for one of the card parties which are held the first Saturday of each month at the homes of members. The club also has monthly sewings for charity, which are held the second Tuesday of the month in the members' homes and then there are, of course, the regular meetings.

Town Club

Although the club will attend the tea to be given Tuesday by the acting president, Mrs. Samuel E. Diescher, in honor of Judge Sara Soffel, the regular sessions do not begin until October when the members will make a tour of Reizenstein's decorating and engraving departments.

Later in the season there will be a visit to the International Art Exhibit, a Christmas party, a luncheon for the blind, a book review, a current events talk, a surprise program, one day which is designated in the year books by a series of interrogation marks, and then the June luncheon. This will be held at Mrs. Diescher's summer home at Mont Chateau.

* * *

In honor of the girls who are entering Sweet Briar College this year, the Pittsburgh Alumnae of Sweet Briar College will give a tea on Wednesday at the home of Miss Dorothy Keller, South Lexington avenue.

* * *

Mrs. H. K. McJunkin will receive the gavel from Mrs. Clyde E. Hague when the Swissvale Woman's Club holds its president's day on October 12. In its new year books the club has scheduled Mrs. W. Riley Alter, of New Kensington, as November's speaker. Mrs. Alter was formerly district home chairman in the State Federation. There's to be a Christmas pageant in December and an evening meeting in January to which the club husbands will be invited to hear George William Smith, of Carnegie Tech.

Swissvale Women

The club will have its part in the Washington bicentennial in February, will have a guest day in March, hear Florence Fisher Parry in April, elect its new officers in May and close the year with the annual outing in June.

* * *

Mrs. Clifton A. Verner and Mrs. John W. Lawrence will pour at the tea to be given Friday afternoon at the Congress of Clubs by the executive board of the Allegheny County Council of Republican Women.

To Honor Jurist

* * *

There seems to be a discrepancy in dates in the Travellers' Club year books, for, if one is to believe the dates given, the members will hold all their 1931 meetings on Sundays. However, the frontispage states that the meetings are held at the Congress of Clubs on the second and fourth Tuesdays of each month from October to June.

Mrs. W. J. Montgomery, the new president, takes her place on president's day, September 29, and from then on the members will vary their miscellaneous programs of travel study with a civic day, a Christmas party, music, a patriotic day and the annual June outing.

Mrs. May Boggs Moffett Married in New York

Mrs. Emerson Wilson, of Pittsburgh, announces the marriage of her sister, Mrs. May Boggs Moffett, of New York, formerly of Pittsburgh, to Thomas Hambelton Dawson, Jr., of New Haven, Conn., which took place yesterday on the Sky Terrace, St. Moritz Hotel, New York. The same evening Mr. and Mrs. Dawson, Jr., sailed for Bermuda, and upon their return will be at home in New Haven.

Miss Anna Jane McEwen Weds Youngstown Man

Mr. and Mrs. John Allen McEwen, of Mt. Lebanon, have made known the marriage of their daughter, Miss Anna Jane McEwen, to William Henry Schafer, son of Mr. and Mrs. Charles Schafer, of Youngstown, which was solemnized Thursday evening in the Mt. Lebanon United Presbyterian Church. The Rev. Dr. Edward C. McGown, pastor, was the officiant. The marriage took place before an embankment of areca palms, bamboo, cibotium ferns and crotons. Dr. Charles N. Boyd, director of the Pittsburgh Musical Institute, presided at the organ.

The bride was given in marriage by her father. Her gown was of white bridal satin, having a full court train, over which fell her veil of old lace, finished with a wreath of orange blossoms. She carried white roses and lilies of the valley in shower effect.

Her sister, Miss Edna McEwen, as maid of honor, wore green satin, finished with a brown velvet bow, and the bridesmaids wore similar gowns of satin in fall shades adorned with brown velvet bows. Their bouquets were of fall flowers. The bridesmaids included another sister, Miss Virginia McEwen, Miss Margaret Campbell, of Dormont; Miss Mary Allis Hastings, of Bradford, Pa., and Miss Rebecca Wallace, of New Wilmington.

Bridal Party

Kenneth Schafer, brother of the bridegroom, served as best man, and serving as ushers were Joseph McEwen, brother of the bride; Alan Roberts and William Mehaney, of Sharon, and George Renner, of Youngstown.

The bride's mother wore orchid lace and satin, and the bridegroom's mother blue chiffon and lace.

There was a reception and wedding dinner in the McEwen home, after which Mr. and Mrs. Schafer left for an Eastern motor trip. After October 1 they will be at home in Glenwood avenue, Youngstown.

Wedding Dinner

Dorothy G. Boyle Becomes Bride Of M. B. Frost

Mr. and Mrs. Francis W. Boyle, of Tilbury street, announce the marriage of their daughter, Miss Dorothy Geraldine Boyle, to Marlin Butterfield Frost, son of Mr. and Mrs. H. W. Frost, of Chicago.

The ceremony took place Tuesday in the parish house of St. Philomena's Church, Squirrel Hill.

* * *

Robert E. Willison, of Bellevue, gave a dance Thursday night at the Pines in honor of Miss Greta Giddings, of Rien avenue, North Side.

Son of Point Breeze Doctor Weds in West

Mr. and Mrs. H. P. McCain, of Dexter, Tex., announce the marriage of their daughter, Miss Neva McCain, to Kenneth B. Yost, son of Dr. and Mrs. Obed Yost, of McPherson boulevard, which took place September 3, at the home of the bride. After a wedding trip, Mr. and Mrs. Yost will be at home in Dallas, Tex.

Agnes Marie Carten Marries Boston Man

Mr. and Mrs. Charles Nicholas Carten, of South Linden avenue, have announced the marriage of their daughter, Miss Agnes Marie Carten, to Thomas James Eaton, of Boston, Mass., which was solemnized yesterday in St. Thomas Church, Fort Thomas, Ky.

Ad Club to Sponsor Legion Buglers' Trip

GREENSBURG, Pa., Sept. 5.—The local advertising club has announced it will sponsor a plan to send the drum and bugle corps of Greensburg American Legion Post to the national convention of the Legion in Detroit late this month.

WOOLEN IMPORTANT FABRIC FOR THE AUTUMN WARDROBE

—Sketched in Paris—

Paris Bureau, Pittsburgh Sun-Telegraph.

PARIS, Sept. 5.—Never before have we noted so many new interesting woolens in the fabric family. Woolens are very important. Monotone woolens made interesting by varied weaves are being used for coats, suits and frocks. Many light weight wool weaves are being used for frocks, too. There are woolens with various ribbed surfaces, fagoted woolens, lacy weaves, fine faconnes and fine jerseys.

* * *

CONSIDER THE sketches today. In one, Philippe et Gaston presents a tailored coat of light gray flannel. The model is fitted and double breasted, with an appliqued panel at the front forming a wide box-pleat. A piecing in back suggests a wide, lapped-over belt running down in one piece to form double side pleats, stitched for a short distance down.

* * *

IN THE OTHER, the same designers use a light gray jersey tweed to make a stunning street dress. The one-sided opening at the neckline is an interesting new note. Slightly flaring piecings at each hip form a peplum, separated at the front and back to reveal the pointed yoke. A circular piecing on the outside of the sleeve, buttoned on, suggests a deep cuff.

* * *

FROM WHAT we have seen, it would almost seem as though the wool frock will replace the silk frock for early afternoon wear. And, why not, when the materials are so fine that they can be fashioned with all the intricacy of the finest silk.

(Copyright, 1931, King Features Synd., Inc.)

SUN-TELEGRAPH
Classified ADS PAY
CALL
GRANT 5400

DOCTOR SPEAKS :-: Studio Forced to Find New Sergeant Quirt :-: OUR THEATERS :-: Critics See Shows and Speak Their Pieces

Actor Lowe To Take Rest

By HARRISON CARROLL

(Copyright, 1931, by Universal Service.)

HOLLYWOOD, Sept. 5.—Heeding the doctor's advice, which is to the effect that Edmund Lowe will suffer a nervous breakdown if he does not have a rest, Fox has withdrawn the star from two forthcoming pictures, "Cheating" and "Disorderly Conduct."

Eddie has appeared in seven pictures during the past year, and his physician declares that, although his condition is not serious, it will be at least two months before he can work again.

Edmund Lowe

With the time limit a month off, there seems no doubt but that whether he will be a Fox player when he returns. The conflicting reports about Lowe's health broke early in October, and it is the opinion of many here that a considerable amount of sickness is coming to Lowe before the company and star will get together again.

Since canceling Lowe from the two parts, substitutions have been rapidly made and Spencer Tracy will be seen in the role of "Disorderly Conduct," while Alan Dinehart takes his place in "Cheating."

Of the two Tracy has the most difficult assignment, as "Disorderly Conduct" is Serge Quirt in a police uniform, and a replacement in such a well-established character is not an easy one.

In the other picture a Spanish drama Dinehart will be seen as the husband. The wife is Linda Watkins, and another new bit of casting finds Greta Nissen as the alluring third member.

LATEST GOSSIP

Irene Dunne spent considerable money over the long-distance telephone yesterday informing her Hollywood friends that she had scored every goal in ambition—a hole-in-one. She accomplished the feat on the 126-yard seventh hole at Pebble Beach.

Speaking of the League of Nations, Kay Francis has a miniature one in her home. Her gardener is Norwegian, the cook French, the butler Irish. The laundress of German descent and her personal maid English. Incidentally, Kay was born in Oklahoma.

James Dunn and Molly O'Day are going around places. After 13 weeks of personal appearances, James Hall is back in Hollywood. He has offers for two pictures since his return. Charlotte Byrd, who was reported engaged to Richard Dix when they were both under contract to Paramount, is battling her way to health in a local sanitarium.

On the missing list is a male Scotty belonging to Rose Hobart. He answers to the name of Alice. With that for a name one can hardly blame him for running away. Ross Riegals, the California football captain, who unfortunately gained fame when he ran the wrong way in an East-West conflict, is the latest pigskin star to work in Richard Arlen's "Touchdown."

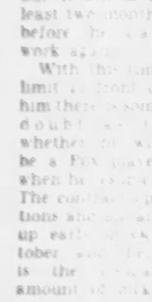

Irene Dunne

Labor Day Celebration To Close Kennywood

Kennywood Park will reopen tomorrow and Monday for the final two days of the season. All of the park's regular features will be available. Monday the annual Labor Day celebration will be held. As a special feature Opie Cates and His Californians will provide the regular Sunday concerts afternoon and evening. Monday they will be at the dance pavilion. The Labor Day concerts will be played by Lieut. T. J. Vastine and his Westinghouse Band.

Midnight Show to Oper Davis Sunday

A Sunday midnight show will open the Davis for the fall season. Richard Barthelmess in "The Last Flight" will be the attraction. The doors will open at 5 minutes after 12.

WILL ROGERS SAYS

BEVERLY HILLS, Cal., Sept. 5.

To the Editor, Sun-Telegraph:

The papers today say that illiteracy has decreased.

The more that learn how to read, the less they learn how to make a living.

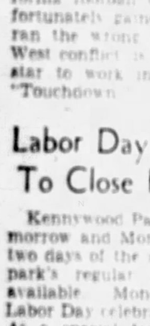

That's one thing about a little education. It spoils you for actual work.

The more you know, the more you think somebody owes you a living.

"Chic" Sale was just out to see me—an old friendship we will rogers started in vaudeville together many, many years ago and we are very fond of him and his fine family. We both wrote a book, but I foolishly wrote mine on politics, a subject nobody was interested in.

Yours,
WILL ROGERS.

All In A Day

By Mark Hellinger

Names—And Talent.

SOME WEEKS AGO, after witnessing the premiere of George White's Scandals in Atlantic City, I wrote a short piece about Ethel Barrymore Colt, distinguished daughter of a famous mother, and suggested that she vacate the cast before the New York critics handed her a delightful panning. It was Miss Colt's second crack at the stage and her first in a revue, and it was my honest impression that she was distinctly out of place.

Inasmuch as she is a very intellectual young lady, I do not presume to believe that Miss Barrymore's daughter reads the drivvel in this space. Somebody else—probably an intellectual—must have had ideas similar to mine, however, for Miss Colt stepped out of Scandals the other night. And what is more, she is staying out. I congratulate her on her wisdom.

I firmly believe that at the moment Miss Colt's greatest handicap is her name. Had she been in the show under the name of Ethel Brown and refused to have herself billed as a featured member of the cast, the work she did would have been acceptable enough. But the moment they wrote it on the Barrymore handbills the patrons sat back in their seats and stiffened perceptibly.

So, you're a Barrymore, eh? You can see most of them saying. Well, all right. Show us something. Let's see how good you are. Come on.

As a result, the girl flopped. Being unfair, of course, is never the best in the world for a young lady who wants to emote as mamma used to do. But in this case the material made little or no difference. The odds were plenty to one against the gal before she so much as started.

My advice to Miss Colt's mamma would be for her to place her daughter in stock for a year and to train her along in much the same fashion as a fight manager advances his boxer. Many a fine boxing prospect has been ruined by being tossed in with headliners too early in the game. The same thing goes for swimmers, wrestlers and horses.

Miss Barrymore may not like the idea of a Colt being compared with a horse. But the truth is there just the same.

Funny thing, the way people expect so much from names. They seem to think that because a man or a woman is born with a famous name the party in question should turn out to be equal as celebrated as the previous generation. It's a sad but true fact that the thing seldom works out that way. If all the famous names that had turned out to be duds were laid end to end, we'd all be better off.

It is the so-called society moniker that gives the theater some of its greatest flops. Aside from Ethel Barrymore, Eleanor Patterson and possibly one or two others there isn't a man or woman that I can think of in the social register who ever amounted to a hoot upon the stage. They announce their intention of becoming stars, get plenty of space on the dramatic pages and fade very gracefully out of the picture.

Nobody who follows the theatrical sections will fail to recognize the following paragraph:

Society was wide-eyed with astonishment yesterday when it learned that Esmerelda Snoozle, daughter of the late Commodore Snoozle, was contemplating a stage venture next season. Miss Snoozle, who is one of the season's most dashing debutantes and is only 52 years of age, is worth a fortune estimated at $36,000,002.

Miss Snoozle, as might have been expected, kept her plans entirely to herself and refused absolutely to be interviewed by the press. A reporter for the Morning Bugle prevailed upon her to say a few words, however, as soon as she had called the Bugle office and demanded to see an interviewer.

Yes, said Miss Snoozle, modestly, her gray tresses tumbling girlishly about her, it's all true. After reading some of Neily Vanderbilt's precious volumes, I have decided that all social life is shallow and false. Accordingly, I think I will star in the theater.

So many of our great American actresses are not what they once were. The public demands new faces and new talent. And inasmuch as so many of my friends have insisted that I have so much more talent than any woman on the stage today, I think I shall go into the work professionally.

After I have starred on the stage for a year or two, I will probably supplant Gloria Swanson in pictures. Aside from that my plans are rather indefinite. You might take two of my new pictures along, and please don't quote me.

If it all sounds a little silly, pals, please don't blame me. It's the very stuff I've been reading for years and years and years.

What becomes of all these pretty ambitions? You might as well ask me what came first, the chicken or the egg. I can remember plenty of theatrical publicity about Cissie Biddle, Jr., Thelma Morgan, Gloria Gould, J. Borden Harriman, and a great many others. What happened? The usual thing. Names, but no talent for the stage.

In all my experience I met but one social celebrity who was fooling with the stage but who wasn't being kidded for a moment. He was an old bird with no more acting ability than a chilled grouse. Yet he was fooling with and investing in one of the numerous little theatrical groups in the Greenwich Village section of New York.

He played the small roles they could give him. He never did more than carry a tray or say, "The lady waits without." Yet those bits were costing a good $1,000 a week. Whenever money was needed the group appealed to him. And he never failed to write the necessary check.

This business of milking the old man continued for some months. Finally a young actor with more charity in his heart than the rest approached the society bird.

"Mr. J——," he said, "I hate to see you go on spending your money like this. You're no actor and you never will be. Why waste your time and your money?"

The old man smiled.

"Listen, son," he replied kindly, "nobody's fooling me, least of all myself. Let me tell you something.

"I know I can't act, but my friends don't. With the money I've spent down here I could have backed several Broadway shows. But then my friends would have had no respect for me.

"This way it's different. I keep appearing down here and my associates think I'm making good in my hobby. For years when I entered my club I was ignored. Today men I hardly know rush up to discuss art and the theater with me. I'm an actor now.

"As long as they will let me I will continue spending money here. And I consider it a grand investment."

As far as I'm concerned, that guy would have been right in anything he did. He understood the one thing that few social registerites ever learn, that the more a man takes himself seriously, the bigger fool he becomes.

Penn Picture Shows Life In Paris

By WILLIAM J. LEWIS

Joan Crawford's own personal likable qualities which are plentifully reflected in "This Modern Age," current film in the Penn, produce about all the satisfaction there is to be obtained from the screening of a story that shows more of the free life of Paris than it does of the inherent wholesomeness of the girl portrayed by Miss Crawford. In short, the story places a nice girl in surroundings in which we do not like to see a nice girl placed, and it does not placate us much when the finale reveals that she has come through safely after having been "on the verge."

Pauline Frederick's unmistakable talent is shown as the mother of Joan, an American divorcee living the most convenient way abroad, whose life is utterly changed by a visit from her daughter, whom she has not seen since childhood. She compels sympathy for a type of woman who doesn't get much sympathy in real life. Neil Hamilton plays a clean young chap who wins Joan, but the simpleness of his part reacts against him artistically as compared to that of the fast boy played well by Monroe Owsley, who also has a liking for Joan.

The stage presentation, "Happy Feet," brings back Ted Claire, local favorite, as master of ceremonies. Ted's reception assures him he is among friends and his singing of "I'm Through With Love" and "Keep Smiling" makes those same friends quite content. The Three Brown Buddies, stepping boys from way 'own south in Harlem, explain the daily lesson in terms of jazzy footwork. The songs of Wilton and Weber are presented in a way that is a genuine novelty. The Chester Hale dancing girls provide the salad of the feast.

Dick Leibert turns agriculturalist for a week and keeps the audience singing "Old McDonald Had a Farm" until it tires itself out.

Hearst Metrotone News, described by The Globe Trotter and reviewed elsewhere, and the first of a series of Bill Tilden tennis films are additional screen entertainment.

THEATER CLOCK

STANLEY: Janet Gaynor and Charles Farrell in film, "Merely Mary Ann." Daily at 11:10 a. m., 1:36, 3:59, 5:45, 8:09 and 10:32 p. m. Harry Langdon on stage.

PENN: Joan Crawford in film, "This Modern Age." Daily at 10:23, 11:37 a. m., 1:54, 4:22, 5:50, 8:07 and 10:35 p. m. Ted Claire on stage.

WARNER: Edmund Lowe in film, "Transatlantic." Daily 11:03 a. m., 12:41, 2:36, 4:31, 6:26, 8:21 and 10:16 p. m.

FULTON: Junior Durkin and Jackie Coogan in film, "Huckleberry Finn." Daily at 10:30 a. m., 12:07, 2:05, 4:03, 6:01, 7:59 and 9:57 p. m.

HARRIS: Jack Mulhall in film, "Lover Come Back." Daily at 12:46, 2:44, 6:40, 8:36 and 10:08 p. m.

ENRIGHT: Lew Ayres in film, "Many a Slip." Daily at 1:34, 3:46, 5:49, 6:01, 8:05 and 10:13 p. m.

SHERIDAN SQUARE: Evelyn Brent in film, "Traveling Husbands." Daily at 12:27, 2:25, 4:23, 6:21, 8:09 and 10:12 p. m.

GOLDEN ROD SHOWBOAT: Vic Faust, Swiss bell ringer. Dramatic play, "Camille." Nightly at 8:45 p. m.

Seeks Votes

Marie Dressler is out to get the vote in "Politics," coming Monday to the Enright. She's seen as a candidate for the job of mayor.

Thrills Fill New Hearst Reel

THE GLOBE TROTTER

Hearst Metrotone News cameramen once again prove their daring by flying over the great Columbia glaciers in Southern Alaska and photograph for the first time one of the most awe-aspiring spectacles. The pictures are contained in the current issue of Hearst Metrotone News, showing in the Penn and other theaters, and there is a graphic description by the Globe Trotter. The pictures show this vast river of ice stretching over 15 miles as far as the eye can see, a hitherto unexplored wilderness totally barren of animal life or vegetation.

Old Ironsides, most famous of American ships, pays a visit to New York on a tour that will include the principal ports of the country. Thousands of persons see the grand old fighter sail by.

From France come impressive scenes of the annual pilgrimage to the Lourdes Grotto, where thousands of sick and crippled sufferers seek cures through their faith.

The first pictures of the new crop of football warriors are shown getting in condition for the gridiron battles that are to come. Coach Lou Little of Columbia puts his men through their paces, while the Georgetown Hilltoppers are shown training on a Delaware beach.

A thundering herd of more than 250 buffalo is pictured as the animals are rounded up in Custer Park, South Dakota, for counting and examination. They dash straight toward the camera as they enter the corral. This is a subject that furnishes plenty of thrills.

Auto racers from all parts of Europe contest over a course 410 miles long in the vicinity of Belfast, Ireland, and through the streets of that city in a race for the Ulster Trophy. An English driver wins.

As part of the order of the New York police force to shoot to kill to end the rule of gangdom, rookie patrolmen are shown shooting en masse at specially devised targets.

An old-time jousting contest on a canal at Sete, France, is shown. On the high stern of a barge the modern knight with lance and shield tries to dislodge his opponent.

Film Romance Of Traveling Salesman

By MARGARET RUSSELL

If an epic of contemporary American life were to be written or screened, "Traveling Husbands" at the Sheridan this week might well be considered a chapter.

Evelyn Brent, with a technique of the declasse all her own, is Ruby, the girl who loved a commercial traveling Romeo. Dorothy Peterson is the woman the traveling husband married and left at home. While he paints each stopover town a deep crimson hue she lives in three rooms and worries about the bills.

A hotel party with gin and blondes comes to a climax when Barry, a young salesman, interferes with the married Mr. Hall's attentions to Miss Wilson, daughter of a prospective "account." Stanley Fields, in a new role of Dan, the house detective, hears two simultaneous shots. Although things look bad for Barry, Dan keeps his eye on the impassive Ruby.

The girl and the wife compare notes about the wounded man they both love. Ruby decides to not let the innocent Barry take the "rap," but Hall recovers and his wife makes no charges. Ruby gets Dan to buy Hall some flowers with her last five dollar bill and walks out of the picture. Comedy relief supplied by Hugh Herbert, whose line is dresses and youthful love interest by Frank Albertson as Barry and Constance Cummings as the girl.

"The Game," an Aesops Fable, Pathe News and an Edgar Kennedy comedy, "Thanks Again," completes this week's program. Next week: Lily Damita will be "The Woman Between," a father and son.

WALTER WINCHELL On Broadway

A Columnist's Sec'y Jots Down a Few Notes

Dear W. W.—I picked up a choice bit of clue, I think, about that Jap. . . . I understand that he also was a camera fiend, and on the boat took pictures with his baby movie camera. . . . Why doesn't the law find that camera—and have the films developed? Might help a little. . . . Martha Pryor just called to tell you that Vivian Nolty, a beautiful show girl (in the 1st Vanities) died and that her funeral is Friday morning from her late home at No. 1084 Amsterdam Ave. . . . The Fox Theater, Brooklyn, would like to have a telegram from you congratulating them on their 3rd ann'v. . . . Times must be slack considering that Peggy Joyce accepted a Ring of Romance from a feller before she sailed. . . . If you remember your ads, none of them are priced over $300. . . . There's a thief back stage in the Follies. . . . Gladys Glad's pocketbook containing a mess of money was burgled. . . . Virginia Golden writes me from Hollywood that they certainly postpone their adolescence out there. . . . The St. Moritz manicurist who fought with Mary Nolan's husband has lost her job.

Your poke at the Strand press dept. over the stale funnies in its current flicker brings a note from Carroll Carroll. . . . He says he was prowling through a copy of Dostoyevsky's Karamazov and in it he discovered the 1ll tage vanilla gag, which makes the gag over 50 years old. . . . Life is very confusing, as Dostoyevsky has a habit of saving on nearly every page which is why his books are so long. . . . I was reading Post and Gatty's new book and came across some interesting items, such as the note that Mrs. Lindbergh studied navigation with Gatty as tutor. . . . That Post once remarked that he'd give an eye for a plane, and then he met with an accident to an orb, the insurance helping to buy a second-hand plane his first one. . . . By the way, there's a new insult making the rounds. . . . "You simply say to someone you dislike: 'Aw, don't be what they call you!'" . . . Talk about faces burning up!

A Miss Edith Page phoned. Said she represented all the Vanities girls and would you please quit thumbing your nose at the show. . . . That "you" editorial was cruel and things like that might eventually cost them their jobs. . . . I tried to tell her you were entirely divorced from that part of the paper and that you didn't write it, but it made no impression on the dear person. . . . She agreed however to complain to the editor. . . . Vivian Denton of Greenwich Village, who entered the Toronto marathon swim won the distinction of being the first to quit after swimming 100 yards. . . . You might inquire the name of the Friar who was suspended from the club and then sought reinstatement by offering a check for dues that bounced back. . . . Mrs. Donald G. Perkins of the smart Fairfield Hunt Club set has two daughters named Nancy.

Allene M. Harrison, of Memphis: you mentioned her recently: was married on May 19 to Robt. K. Reidfort of L. A. at San Jose. . . . Statistics prove that more people are killed bringing liquor into the country than are killed from drinking it. . . . I hear that Jock Whitney also has coin in Peter Arno's show. . . . Understand that Ethel Merman complained about the "Scandals" score not fitting her range and that they are hastening new ones for her. . . . Pierre Norman, who wrote the song "Leave Me With a Smile," has done a new one with Ed Duchin of the Casino, called "Love Comes But Once, Dear." . . . Collier's had a piece very reminiscent of one by Lord Dunsany and please do not ask me to tell you the title because I've called up everyone in town to find out. . . . Allan Prescott phoned. Said that a bird in the hand is worth two in the theater. . . . George White has posted a sign back stage of "Scandals" warning chorus girls that if they are seen with principals they will be fired. . . . It seems one star and a chorine are nice persons, but "People Are Beginning to Talk."

One of the better known movie executives was an active member of the Communist party in 1920, he now has money and is terribly American. . . . The model for that famous collar ad in the subways is growing a mustache and is on the editorial staff of a magazine. . . . That book due soon by R. Field is not about the uncensored letters of Chaplin, but Chapin, the former editor who died in Sing Sing. . . . Perhaps Mr. Seabury doesn't know that the man in charge of all contracts for the N. Y. State Dept. of Audit and Control is named Mr. Crook. . . . Norma Terris will be glad she says, to serve as guestar on your broadcast. . . . Ruth Etting is first, am not sure how you've arranged the second. . . . Raquel Torres or Miss Terris? . . . I think that list of questions answered by the "Vanities" girls is very amusing, particularly the girl who, in reply to the query, "What is you ambition?" answered: "To get a divorce!" . . . The late Starr Faithfull's sister is posing for mag covers.

Three new books dealing with aviation are such flagrant examples of advertising publicity that they might be sent out as direct-by-mail literature. . . . One advertises the auto-giro, another a certain oil company, and the third tome publicizes a parachute. . . . But they cost regular book prices, too, so nowadays it is difficult to tell whether you are buying a book or an advertising pamphlet. . . . B'way Love is fickle. . . . I was back stage at the Ziegfeld this afternoon for a while and what do you think happened? Arthur Loew and Helen Morgan kissed each other right out loud and made up. . . . The Abbey Club won't reopen at all. . . . Too bad about the son of Cliff (Ukelele Ike) Edwards whose legs were cut off in a train accident last week. . . . At Saratoga it was a thing to see the former Irene Castle and Marshall Field doing the rumba together at the Brook.

It seems to me that the critics are more severe than ever, or is it that the shows to date have been that ordinary? . . . Friends who saw "Scandals" in Newark assert that Vallee will surprise you all. . . . Simon & Schuster liked your foreword to Reichenbach's "Phantom Fame" and they thanks you a lot. . . . Did you ever use "And they Pan Cakes"? . . . Nobody has pointed this fact out regarding the innocence of that taxi driver in that Bronx wild-west stuff. . . . Do you believe for a moment that he would have used his own cab which could be checked up, if he had been a gangster? . . . I say No! and if you want to make me happy say something in the col'm. . . . Don't forget the third installment of the Federal tax. . . . I know this will irk you a little, but Theodore Dreiser was very sore about a line he said you wrote. . . . I told him the line appeared elsewhere. . . . He was confused because there were three dots between the sentences and assumed it was by you. . . . As a matter of fact one of the boys carelessly paired "a Follies" dolly with a man whose wife had just had a child. . . . Fortunately for the man the columnist got his name wrong. . . . We all make mistakes. I know, but not one right after the other! . . . Through thick and thin, no matter how you slice it, Faithfulls R. C.

Plays, Players and By-Play

By WILLIAM J. LEWIS

The Harris today changes bills with the presentation of Jack Mulhall and Betty Bronson in "Lover Come Back" and Buck Jones in "Branded." Other imminent openings are Richard Barthelmess in "The Last Flight" and Clive Brook and Peggy Shannon in "Silence" in the Davis and Warner, respectively, Sunday midnight.

* * *

Small Timer says the weaker sex is the stronger sex because the weakness of the stronger sex for the weaker sex weakens the standing of the stronger sex as the stronger sex among the the weaker sex.

* * *

Katharine Cornell, having completed 30 weeks on Broadway in "The Barretts of Wimpole Street," has exceeded her longest previous run on the Razzle-Dazzle Roadway. That was 29 weeks in "The Green Hat."

* * *

Small Timer says the woman whose motto is never to let a fool kiss her nor a kiss fool her wouldn't be worth kissing anyway.

* * *

Lily Damita, who left films to surprise the customers as the chief support of the late Jack Donahue in "Sons of Guns" and has been out of pix since, is expected to arrive in N. Y. from a vacashe in France today. She will proceed to Calif. to discuss fillum plans with her old boss, Samuel Goldwyn.

* * *

Small Timer says that all the world may be a stage, as the poet insists, but the likeness would be greater if the players had a chance to rehearse.

* * *

Ha, the pie is coming back! The sacred pastry of the old one-reel comedies is again in the hands of the master crust and filler man, Mack Sennett, himself. None other! He is doing the "The Great Pie Mystery," burlesque on the gangster and mystery films. Harry Gribbon and May Boley are part of the dessert.

Dinner, Entertainment At Longview Farms

Long View Farms, now open under the management of Freda Pope, has arranged a special program for Labor Day. Harry Faulkner's Orchestra is a feature at the farms. Dinner and dancing are attractions nightly.

AMUSEMENTS.

KENNYWOOD
PARK OPEN TOMORROW
CONCERTS AFT.-EVE.
OPIE CATES AND HIS CALIFORNIANS
BATHING AND AMUSEMENTS
MON.—GALA LABOR DAY CELEBRATION AND 1931 SEASON CLOSING
$1575 CHRYSLER AWARDED FREE
BIG PROGRAM OF FUN
LAST DANCE—OPIE GATES & ORCH.

ACADEMY
COLUMBIA BURLESQUE
Seats Now on Sale At Box Office
Gala Opening MATINEE TODAY!
'SATAN'S DAUGHTERS'
Geo. Jaffee's Own Frolic with Billie Diamond, Billy Hagan, Nazarro Hallo
SUNDAY MIDNITE SHOW EVERY WEEK
Matinees Daily 2:15 Sat. Nite and Every Nite Next Week 8:30
"Burlesque As You Like It"

A Cinderella Theme in Stanley

By CLARENCE F. GRUNDISH

Merely Mary Ann," one of those pleasant Cinderella affairs opened yesterday as the Stanley screen feature. It co-stars Janet Gaynor and Charles Farrell. But it is Beryl Mercer's picture.

Not that Miss Gaynor nor Mr. Farrell are insufficient in romantic moonings. Not at all! They are as likeable as ever. In fact, that wistful smile of Miss Gaynor never registered with more charm. Never, either, has Mr. Farrell been more undecided whether to be a novish hero or a grownup hero. And this indecision is the chief refreshing note of his portrayals.

But Beryl Mercer? To see her is to think she was born within the sound of the bells of the old Bow Church in London. And to hear her cockney accent is to be almost convinced.

BOARDING HOUSE LADY

She portrays a boarding house lady and leaves you to wonder what happened to the motherly soul the movies turned on to her in the past. She surprises with her versatility. We're tempted to call her a star. We will call her a star, the star of this film!

The story is that of the romance between a drudge who becomes an heiress and a struggling and young musician. Much of the action is carried out in the setting of the boarding house, and the movement of characters up and down the stairways sets a tempo for the movement of the drama itself.

MR. LANGDON ON STAGE

Harry Langdon, movie comedian appears on the stage in Dick Powell's show, "Melody Lane." Langdon is good at pantomime. Somewhere in the back of his head he must have a keen realization of the Charlie Chaplin art. But his gags would be terrible in the old fashioned parlor.

Mr. Powell sings a song about a garter yesterday afternoon and leaps into a dance. We once said he wouldn't make a dancer in a hundred years. But if he keeps this up in another hundred years we'll have to call him a dancing fool. Peggy Bernier, that little girl with songs and pep, is another highlight.

Bernie Armstrong has his organ plastered with political posters and takes an organ-logue-whack at the big town's political life. Incidentally, we've been listening to Mr. Armstrong on the radio. You know, this boy is an excellent organist.

Night Club Introduces Floor Shows

Floor shows are again included in the entertainment in the Club Mirador, Homestead. The current show features Ray Russel, dancer; Angela Vacco, singer; Norma Lewis, acrobatic dancer; Bobby Fife, master of ceremonies, and Mike Sussano's Band.

FILMLAND.

Loew's STATE ARTISTS
It's Here Now!
JOAN CRAWFORD
in the Smash Hit
"THIS MODERN AGE"
With Pauline Frederick, Neil Hamilton
EXTRA!
WM. T. TILDEN
Tennis Technique
The Prince of Pep
TED CLAIRE
In a Comic Theatre Revue
WILTON & WEBER

AMUSEMENTS.

—LABOR DAY—
Excursion to Rock Springs Park on Steamer Washington

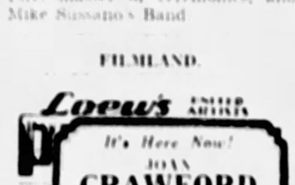

MONDAY, SEPT. 7
Lv. Pgh. 8:30 A. M. Rt. 11:30 P. M.
Ar. Park 1:30 P. M. Lv. 4:30 P. M.
Daylight Saving Time, Wood St. Dock
Fare $1.00. Children Half Fare
Advance Sale Tickets Sold If Purchased Before 4:00 P. M. Saturday, Sept. 5th
ELDER'S FAMOUS ORCHESTRA
60 MILE RIDE ON OHIO
CAFETERIAS ROOF GARDEN
DANCING MUSIC SUPERB FUN
SEE RT. TICKETS NOW AT
601 Granite Bldg., 6th Ave. & Wood St.
Phone ATlantic 1167
SUNDAY, SEPT. 6
MATINEE 2:30 P. M. Fare 75c
MOONLIGHT 8:30 P. M. Fare 75c

BASEBALL— FORBES FIELD 3 P. M.
PITTSBURGH vs. ST. LOUIS
Tickets on sale at Spalding's, 608 Wood St. (Home Wagner's), 813 Liberty Ave. (Gil Restaurant), 339 Fifth Ave., and Alex Jones's, 8121 Penn Ave., East Liberty.

FILMLAND.

BRUSHTON THEATRE — LAURA LA PLANTE, JOHN WAYNE in "ARIZONA" ALL-TALKING
GARDEN — CHAS. RUCKFORD in "PASSION FLOWER"
TRIANGLE, EAST LIBERTY — BUCK JONES in "THE FIGHTING SHERIFF"

WARNER BROS. THEATRES
STANLEY
Now—Lincoln Month Triumph No. 1
Janet Gaynor, Chas. Farrell in "Merely Mary Ann"
Less Romance of Youth
On Stage DICK POWELL Presents HARRY LANGDON
The Famous Screen Comic IN PERSON With PEGGY BURNIER in "Melody Lane"
Bernie Armstrong
DAVIS
Starts Responding With a MIDNITE SHOW SUNDAY
RICHARD BARTHELMESS in "The Last Flight"
Four Stars and Chaplin on the Screen
David Manners, Helen Chandler
ENRIGHT
Last Day
Lew Ayres—Joan Bennett in "Many a Slip"
Starts Monday—End 3 Days
MARIE DRESSLER, POLLY MORAN in M-G-M "POLITICS"
Last Day
WARNER
Last Day! Hurry!
"TRANSATLANTIC"
Edmund Lowe, Lois Moran
Starts Sunday Midnite
"SILENCE"
Paramount's Exciting Drama, Featuring CLIVE BROOK, PEGGY SHANNON
HARRIS
Starts Today
GRAND DOUBLE FEATURE PROGRAM
'Lover, Come Back'
Jack Mulhall, Betty Bronson
BUCK JONES in "BRANDED"
25c 10c Till 6 P. M.

DOWNTOWN THEATRE OF A LIBERTY
SHERIDAN SQ.
WANDERING MEN AND WONDERING WIVES
EVENINGS 25c MATINEES 50c SAT. MAT. 35c
SURPRISE NOVELTY SMASH OF SEASON
TRAVELING HUSBANDS
EVELYN BRENT, HUGH HERBERT, CONSTANCE CUMMINGS, FRANK ALBERTSON, DOROTHY PETERSON
FIRST RUN SHOWING IN PITTSBURGH

WARNER THEATRES
REGENT, ROWLAND, SO. HILLS, KENYON, ETNA, SCHENLEY, MANOR, ARSENAL, BELMAR, PLAZA, WM. PENN, RITZ, CAMERA PHONE, PALACE, AMBRIDGE, PRINCE
Virginia Valli in "Night Life in Reno"
Eddie Quillan in "Sweepstakes"
Warner Oland in "Black Camel"
Richard Dix in "Public Defender"
SYLVIA SIDNEY in "CONFESSIONS OF A CO-ED"
Paul Lukas in "Vice Squad"
EDDIE QUILLAN in 'Sweepstakes'
Lew Ayres in "Up For Murder"
"MEN OF THE SKY"
Robert Armstrong in "Ex-Bad Boy"
Edw. G. Robinson in 'Smart Money'
Bert Wheeler in 'Too Many Cooks'
"HELL BENT FOR FRISCO"
TODAY AT OLIVER HARRIS
EDDIE QUILLAN in "SWEEPSTAKES"

Plays Lead?

Evelyn Brent has a leading role in "Traveling Husbands," film current in the Sheridan Square.

COYNE INSISTS HE'S ONE REAL INDEPENDENT

Wears No Man's Shackles, No Halo, But Fought for Pinchot, Senator Says

State Senator James J. Coyne issued a challenge at a meeting last night in Liberty School, Ivy street and Ellsworth avenue, Seventh Ward, for any one now seeking public office to show a more independent record than his.

He declared:

"There is a good deal of oratory these days about 'independent' candidates. I am not charged with wearing that halo, but I emphatically declare I wear no man's shackles. I challenge any one to show me a public official or anyone seeking to be a public official who has a more independent record than mine.

"I, alone, of all the so-called organization leaders, fought for the nomination of our present Governor, Gifford Pinchot, and when others sought to repudiate his nomination at the general election I never ceased my efforts in his behalf until he was certified as the state's chief executive.

"When the Legislature convened at Harrisburg I supported Pennsylvania's acknowledged 'independent' leader, Gov. Pinchot, in all his efforts to redeem his pledges to the people.

"If that record brands me as unfit to be classified as an 'independent' I would like to know who is 'independent.'"

EVANS ASSAILS 'JUROR' JUDGES

Raymond D. Evans, candidate for Judge of Common Pleas Court, issued a statement from his headquarters, Fifth avenue and Grant street, in which he deplored the tendency of some judges to encroach upon the prerogatives of the jury.

Joseph H. Reich, candidate for Judge of Common Pleas Court, addressed a meeting last night in Lithuanian Hall, Twenty-first Ward, calling upon the seven present judges seeking to succeed themselves to discuss his suggestions for speeding the work of the court.

In an address to business men and women in the Law and Finance Building, today, Attorney Alexander P. Lindsay, candidate for Judge of Common Pleas Court, urged the voters to look to the individual fitness of each candidate for the bench regardless of whether he is an appointed judge.

Attorney John F. Haggerty, candidate for the Republican nomination for Judge of Common Pleas Court declared yesterday:

"If nominated and elected, I will try to be human, just and fair. With my training as a lawyer and an assistant district attorney, I feel confident of fulfilling the duties of a judge in an acceptable and satisfactory manner."

City Solicitor Charles A. Waldschmidt, candidate for Judge of Common Pleas Court, spoke at six meetings yesterday in various parts of the county and emphasized his contention that, regardless of political issues appearing in a general campaign, the nomination of judges should be solely on the merits of the candidates.

John Doe Sends $1 For Shovel Used 43 Years Ago

WARSAW, Ind., Sept. 5—(AP)—Explaining in a letter to Sheriff Harley Person that 43 years ago he wore out a shovel belonging to Kosciusko County while digging a ditch here, "John Doe," residing at 819 East Tenth street, Los Angeles, Cal., mailed $1 to the Sheriff with the request that he appropriate it where it belongs.

The writer said he "used up" the shovel in 1883 and apparently was conscience stricken.

ASSERTS YOUNG JUDGE NEEDED

Attorney James Philip O'Connor, candidate for Judge of County Court, broadcasting over Station WWSW, last night and speaking at a citizens' meeting in McKeesport, declared it important to have a youthful Judge on the bench to hear the cases of juvenile delinquents. He said:

"A youthful Judge can more readily understand and deal with the cases of boys and girls that are brought into Juvenile Court. They should be treated with much consideration in the hope that they can mend their ways and become good citizens."

Attorney John J. McGrath, candidate for Judge of County Court, has received a letter containing an indorsement from the Greenfield, Hazelwood and Glenwood Civic Club.

Replying to a questionnaire submitted by the Federation of Social Agencies, Attorney Clarence B. Nixon, candidate for Judge of County Court, replied that the important thing is to assign to the Juvenile Court branch the Judge most suited by education, training and temperament.

Frankie Frisch, captain of the St. Louis Cardinals, speaking at a luncheon yesterday in Hotel Schenley, declared his first coach at Fordham University was N. L. (Skip) Wymard, of Pittsburgh, candidate for Judge of County Court. He expressed the hope that Wymard would win his race for the judgeship and that the Cardinals the pennant.

VOTE MACHINE FIGHT IN PHILA.

PHILADELPHIA, Sept. 5—(AP)—A petition for a referendum on a proposal to discontinue the use of voting machines in Philadelphia County was filed with the County Commission by John Glover, who has led a fight against the machines for several years.

Glover said his petition had 5,619 signatures. The law provides for a referendum on the use of machines upon petition of 1 per cent of the total vote cast at the preceding general or municipal election. The petition was referred to County Solicitor Connor, who will decide whether it has been signed by the required number of qualified voters.

Following presentation of Glover's petition the Committee of Seventy, in a statement, announced it would conduct a vigorous fight to "save the voting machines." The statement said the machines represented an investment of "nearly $1,000,000."

Contractor Files Bankruptcy Plea

George Van Fagley, of Tyrone, a contractor, filed a voluntary bankruptcy petition in Federal Court. He scheduled his liabilities as $15,328.33 and assets as $7,100.

M'GOVERN ASKS FOES' STAND ON VOTE FRAUD

Insists Huge Election Theft Plot Is Under Way and Demands Aspirants' Views

County Commissioner C. C. McGovern, candidate for re-election, addressed a meeting of independent Republicans last night in Homewood Carnegie Library, declaring no aspirant for office should temporize with election frauds, particularly illegal assessments. He said:

"One must either disapprove or condone fraudulent assessments, false registrations and ballot box stuffing. A candidate should have the courage to say he approves of these vicious practices and is willing to benefit by them, or he should be bold enough to denounce these election steals and disavow any connection with those responsible for their attempt of commission.

ARMSTRONG'S STAND

"Armstrong's attitude in retaining the members of the Board for the Assessment and Revision of Taxes shows where he stands.

"The high-powered organization for the perpetration of these election frauds is best shown by the fact that 841 persons paid, on orders signed by others, $74,000 in poll taxes, or taxes for 178,000 persons.

"Fraudulent assessments constitute the first step in this gigantic election fraud scheme. That these assessments are fraudulent is proved by the fact that the number of persons assessed exceed the population of Pittsburgh as reported in the last census.

'PHANTOM' VOTERS

"The census-taking in Pittsburgh was supervised by James E. Routley, one of Armstrong's chief clerks, and it must be said that it was as complete and accurate as possible. Every opportunity to correct errors or oversights was accorded public officials, municipal corporations and civic bodies and they accepted the census figures as correct.

"Election frauds in the coming primary would not be possible were it not for the addition of thousands of names of 'phantoms' by the board. The members of the board should be dismissed from public service and their acts investigated by the grand jury.

CLEAN-UP ATTEMPTS

"I stand ready to see that they are dismissed if I am nominated and elected and I see no reason why every other candidate should not be equally frank as to their attitude.

"For 25 years I have fought the election thieves and ballot box stuffers. In 1921 I gave to the public, in book form, my experiences covering my efforts to clean up the very situation that now exists due to Joseph G. Armstrong and his satellites."

Cain Cites Record To Women Backers

Speaking at a meeting of more than 300 women at a luncheon in Kuhn's Restaurant, Collins avenue and Broad street, Sheriff Robert S. Cain yesterday outlined his qualifications for the office of County Treasurer, to which he seeks the Republican nomination.

He said:

"In advancing my own candidacy, I feel that my best plan is to ask the voters to review by service in positions of public trust. I have been County Commissioner and Sheriff, in which offices I have come in contact with many thousands of the residents, so I don't feel like a stranger in asking your support."

Coleman Deplores Primary Bitterness

Attorney William H. Coleman, candidate for Judge of Common Pleas Court, speaking last night at an independent meeting in McKeesport, deplored the intensity of the judiciary campaign and urged a calm, dispassionate discussion of the issues.

Hoover Gives Nod To Beer, But It Means Nothing

-By ARTHUR 'BUGS' BAER-

Congressman White, Ohio, urges light wines and beer on President Hoover, another Republican.

Mr. Hoover nods from east to west in response to the invitation.

And an east to west nod is negative longitude without any latitude.

Now, it's perfectly okay for Mr. Hoover to decline the light and foamy nomination.

But, should one man refuse for everybody?

We concede that one man's drink is another man's poison and that both of them need stomach pumps.

But think of how many men beer would put to work. Thousands of bouncers, painters of black eyes, owners of Turkish baths, proxies to telephone your wives and millions of loyal pals to sit up with sick friends.

So let that old battle cry of the republic ring out again, strong, loud and clear:

"See what the boys in the back room will have."

(Copyright, 1931, Distributed by Universal Service, Inc.)

Wife Asking Divorce; 43 Years Wed

Married 43 years ago, Mrs. Maragret Van Sciver, 112 East Ninth avenue, Homestead, has asked a divorce from William K. Van Sciver, 133 East Hazel way, Homestead, in Common Pleas Court, alleging cruelty and indignities. They parted Christmas Eve, 1929.

Mrs. Ruth Hall McConnell Rust, 251 South St. Clair street, has filed a divorce suit against Charles E. Rust, Bristol, Pa., charging cruelty and indignities. They were married August 23, 1919.

Mrs. Edna B. Murray, 1302 Tennessee avenue, Dormont, was married August 1, 1907, and deserted February 2, 1916, she charges in her divorce suit against William W. Murray, of Youngstown, O.

MURRAY BACKS ARMSTRONG

Praising the efforts of County Commissioner Joseph G. Armstrong to relieve the unemployment situation and declaring that he has always been the friend of labor, Phillip Murray, international vice president of the United Mine Workers of America, urged the re-election of Armstrong in a speech last night over radio station KDKA.

Mrs. Sarah I. Gardner, of Knoxville, yesterday indorsed Armstrong for re-election, stating as her principal reasons, the alleviation of unemployment distress in Allegheny County by his program of county work, his "foresight, his sincere and earnest endeavor and his wise judgment."

Mrs. A. G. H. Frazier, vice chairman of Armstrong's campaign committee, will broadcast in behalf of his candidacy at 6 tonight over station KDKA.

HERMAN HELM, BANKER, DIES

Herman Helm, 76, of 149 Reiter street, retired Pittsburgh business man, died yesterday. He was born in Westphalia, Germany, January 17, 1855. For many years he was president of the Crown Laundry Company, and served as director of the East End Savings and Trust Company. He leaves his wife, Elizabeth Vorhoff Helm; two sons, Carl and Herman, and two daughters, Mrs. Agnes Cawley, Mrs. Frances Steinhauser and six grandchildren.

Mr. Helm

Military Funeral For Capt. Steward

Military funeral services for Capt. Frank Steward, commander of Steward Camp, United States War Veterans, will be held tomorrow afternoon at Holy Cross Episcopal Church, Center avenue. The Spanish Veterans and Carney Post, Veterans of Foreign Wars, will participate.

Capt. Steward, one of the best known Negro service men in the city, was a member of the Allegheny County Bar Association.

Candidate Declares Court Unsatisfactory

J. Boyd Duff, candidate for Judge of Common Pleas Court, speaking last night at a rally in East End headquarters of the independent Republican ticket headed by County Commissioner C. C. McGovern, pointed to the lack of any reliable data from which the voters might determine the status and efficiency of the court.

No accurate judgment, he said, could be made of the merits or demerits of the seven present judges seeking to succeed themselves except the general one that the court as a whole is not equal to its task.

26th Ward Workers Hear Armstrong

County Commissioner Joseph G. Armstrong addressed a meeting of his workers in the Twenty-sixth Ward headquarters last night. He told them that of the 67 counties of the state, only seven have lower tax rates than Allegheny County. Theodore Doehla is chairman of the ward workers.

OBITUARY

Armstrong Funeral.

Funeral services for Joseph C. Armstrong, 51, of Calderwood street, Bellevue, who died Thursday, were to be held today in his home. Burial was to be in Allegheny Memorial Park. He was with the Pennsylvania Railroad and was a member of the Pennsylvania Relief Fund Association. He leaves his widow; his mother, Mrs. Eva Cunningham Armstrong, of Glenshaw; four sons, William Robert, Truman and Joseph E. Armstrong; three daughters, Mrs. Raymond Hallett, Mabel and Grace Armstrong, and a brother, William Armstrong, of Glenshaw.

Kirkpatrick Funeral.

Funeral services for Miss Lyda Kirkpatrick, a teacher in the public schools here many years, who died yesterday in her home, 1377 Sheridan avenue, were to be held at the home today. Burial was to be in Uniondale Cemetery. Miss Kirkpatrick was a graduate of Kindergarten College. She leaves three sisters, Miss Della and Miss Bertha Kirkpatrick, at home, and Mrs. William H. Fox, of Pittsburgh, and a nephew, William H. Fox.

Make This at Home

Chic Model in Large Sizes

Pattern 2212

Pittsburgh Sun-Telegraph 15c Practical Pattern

By ANNE ADAMS

The figure that is no longer slender will welcome this delightful model. A front bolero attached at the side seams is cut to give soft bodice lines by falling in a slightly rippled effect. The sleeves are especially new and extremely chic. Lace, net or a contrasting color of the dress fabric may be chosen for the under bodice. Satin, canton crepe or velvet will be a delightful choice for the frock in black, wine red, brown, dark blue or maroon.

Pattern 2212 is obtainable only in sizes 36, 38, 40, 42, 44, 46 and 48. Size 36 requires 4½ yards of 39-inch material, ⅝ yard of 36-inch contrasting. Yardage for every size, and simple, exact instructions are given. No dressmaking experience is necessary to make this model with our pattern.

Send FIFTEEN CENTS (15c) in coins or stamps (coins preferred), for each pattern. Write plainly your name, address and style number. BE SURE TO STATE SIZE WANTED.

THE NEW FALL CATALOG is now ready. It features the newest in afternoon, sports and house dresses, lingerie, pajamas and kiddies' clothes. Also delightful gift suggestions in accessory and transfer patterns. PRICE OF CATALOG, FIFTEEN CENTS. CATALOG WITH PATTERN, TWENTY-FIVE CENTS. Address all mail and orders to Pittsburgh Sun-Telegraph Pattern Department, 243 West Seventeenth street, New York City.

2212

1.—Enclose 15 cents in coins.
2.—Write clearly NUMBERS of patterns and SIZE wanted.
3.—Write or print your NAME and ADDRESS plainly.
4.—If you want SUN-TELEGRAPH Style Book send 10c extra.
5.—Address your request to

PITTSBURGH SUN-TELEGRAPH PATTERN DEPARTMENT,
243 West 17th St.,
New York City.

if

you wish to rent a house, room or an apartment . . . buy a used car . . . find a position or your lost dog . . . buy a home or a building lot . . . arrange a loan . . . hire a service or repair man . . . get in touch with a transfer company or supply almost any other human need . . . read the Sun-Telegraph Classified Ads.

• • • •

When you want to sell, rent or exchange your property . . . hire any kind of help . . . sell your automobile or your old furniture . . . recover your lost articles . . . seek new customers for your business . . . or if there is any other reason why you should get in touch with the greatest number of persons in the shortest interval of time for the smallest amount of money—tell the world through Sun-Telegraph Classified Ads.

for ~

Classified Service

SUN-TELEGRAPH

Range for Week on N. Y. Stock Exchange

Trading Volume

	Shares
Sales for the week, five days	5,500,000
Previous Week	4,700,000
Same Week Last Year, Five Days	8,132,000
Sales to Date 1931	393,700,000
Sales to Same Date 1930	606,307,000

Market Averages

(Dow Jones)	30 Industrials	20 Rails	20 Utilities
Fri., Sept. 4, 1931	137.62	64.66	51.47
Sat., Aug. 29, 1931	142.08	69.07	55.01
Sat., Sept. 6, 1930	243.64	132.61	87.19
High, 1929-31	381.17	189.11	144.61
Low, 1929-31	171.79	64.66	49.65

Following is the official record of transactions on the New York Stock Exchange for the week ended Friday, September 4, giving the high, low and last sales, the net changes as compared with the previous week, 1931 high and low prices, dividend rates and closing bids and offers.

—A A A—

1931 High	Low	Stock and Div. Rate $	Sales	High	Low	Last	Net Change	Closing Bid	Asked
[illegible]									

—B B B—

1931 High	Low	Stock and Div. Rate $	Sales	High	Low	Last	Net Change	Closing Bid	Asked
[illegible]									

—C C C—

1931 High	Low	Stock and Div. Rate $	Sales	High	Low	Last	Net Change	Closing Bid	Asked
83	20¾	*California Packing 2	1300	22	22	22		22	22
1⅜	⅛	Callahan Zinc & Lead	1300						
43¾	23¼	Calumet & Arizona	400	24	23½	24		23½	24½
11¾	5	Calumet & Hecla	2600	6	6	6		6	6¼
18⅝	10⅛	Campbell W & C Fdy		12					12
45	22½	Canada Dry Gin Ale 3	1600	24	23	29		29	29½
45⅝	19⅝	*Canadian Pacific 1¼	31900	21½	19½	19½		19½	20
25	17½	Cannon Mills 2½		21	20½	21		21½	22½
16	9⅛	Capital Administration		11½	11½	11½		11½	14½
102	95	Carolina C & Ohio stamped 5		95	95	95		95	96
231⅛	47¼	Case Threshing Mach	31300			48½		48½	48½
116	83	Do pfd 7							85
52¾	19¾	Caterpillar Tractor 2			19½	20		19½	20
4	2	Cavanagh Dobbins							
16	8⅛	Celanese Corp						11½	12⅜
13⅝	3⅝	Century Circuits							
27⅛	14	Do pfd 3				20		19	20
25⅛	17½	Central Aguirre 1½	1000	20½	19½	20		19½	20
230	150	Central R R of N J 12	140	150	150	150		140	160
8⅛	2⅛	Century Rib Mills							
90	80	Do pfd 7						79	81
30⅛	14	Cerro De Pasco 1	2800	15¾	14½	14½	1	14½	14½
7⅝	2⅛	Certain-Teed Prod						4¼	5
23¾	7	Checker Cab							
46½	27	Chesapeake & Ohio 2½	8200	30⅛	31	31½	1½	31½	32
54¾	27½	Chesapeake Corp 3	2700	31	32¾	31		32½	33
7⅛	4	Chicago Great Western							
27⅛	15⅛	Do pfd 2	5000	21	22	22½		22	23
8⅜	3⅛	Chicago Mil & St Paul	1600	4⅛	4	4		4	4½
15⅜	4⅜	Do pfd	3400	6	6¼	6¼	1½	6¼	6½
45	22	Chicago Northwestern 4	4100	21½	22	22	2½	21½	22
15⅜	6⅛	Chicago Pneum Tool	500	8	7⅛	7⅜		7½	8
25	15½	Do preferred		19½	19½	19½		19½	20
65⅛	22¾	Chicago R I & Pac 4	5500	22½	22¾	22	1½	22½	24
101	50	Do 7% preferred 7	400	61½	60	60	8	55	61
23	17	Chicago Yellow Cab 2		18	18	18	1	17½	19
12⅜	10	Chickasha Cotton Oil							15
28⅜	14⅛	Childs Co	600	18	16½	16½	2½	16½	20
38	17⅛	*Chile Copper 2		18½	17½	17½		17½	19
25⅝	19⅛	*Chrysler Motor 1	33900	22	19⅛	19⅛	2½	19½	19⅝
37⅛	30	City Ice & Fuel 3.60	900	30	30	30		30	31
90	77¼	Do preferred 6½		80	78½	80		78½	80
4⅛	2	City Stores	1100	2½	2	2		2	2½
25	8½	Do A		10	9½	10		8½	13
110	105	C C C & St L pfd 5		105	105	105	— 2	105	
31⅛	24	Cluett Peabody 3	400	25	24½	24½	— 2	22½	25
170	133	Coca-Cola 7a	1500	146	141½	142	— 4½	142	143
53⅛	50⅛	Do A 3	100	52½	52½	52½		52½	53
50⅛	40	Colgate Palmo Peet 2½	1000	43½	42½	42	— 2	42½	43½
104⅛	101⅛	Do preferred 6	300	104	103½	104		104½	105
17⅛	9	Collins & Aikman	4900	14½	12½	13	— 1	12½	13
95	71	Do preferred 7	1200	95	95	95		95	95½
32⅛	9⅛	Colorado Fuel & Iron	800	14	12½	13½		13	13½
111⅛	55	Columbia Carbon 5	23300	63	55	56	10½	56	57
45⅛	20⅝	Col Gas & Electric 2	16500	30½	28½	28½	— 2	28½	28½
109⅛	98	Do preferred 6	1700	105½	104½	104½	— 1½	104	104½
16⅛	6	Col Graphophone ½	3000	8	7	7	— 1	7	7½
11⅛	6	Do ctfs	700	7½	7½	7½			
23⅛	13	Commercial Credit 1.60	2000	16	15½	16		16	16½
25	20	Do preferred 1½		25½	25½	25½	½	25½	26
25⅛	21⅛	Do preferred B 2		25	24½	25	½	25	26½
96⅛	78⅛	Do 1st preferred 6		80½	80½	80½		80	90
34	22	*Commercial Invest Tr 2	1800	24½	23½	23½	½	23½	24
90	82	*Do cv preferred 6	400	86	84	84		84	88
108	101⅛	*Do 6½% preferred 6		106	105	105		103½	105
21⅛	10⅛	Commercial Solvents 1	35100	17	16	16	1½	16	16½
12	6⅛	Commonwealth & Sou .40	26000	7½	7	7		7	8
100⅛	90	Do preferred 6	1700	96½	95½	95½		95½	95½
34⅛	30	Conde Nast Pub 2	100	30	30	30		30	31
14⅛	8⅛	Congoleum ½	7200	14⅛	13½	13½	— 1¼	13½	13¾
30⅛	15	Congress Cigar 4	1400	16	15	15	— 2	15	15½
25⅛	23⅛	Consolidated Cigars 5	300	33½	33½	33½	½	33½	35
	62	Do p pref ww 6½		65½	62	62	1	62	65½
	58⅛	Do p pref xww 6½		60	58½	60	2½	58	60
		Consolidated Film	2700	7	6½	6½	½	6½	8
		Do preferred 2	900	13½	13	13	½	12½	13½
		Consolidated Gas 4	57200	95½	90½	90⅝	5½	90½	90½
		Do preferred 5	1100	106	106	106		106	106
		Consolidated Laundries 1	700	13	12½	12½	½	12½	12½
		Consol R R of Cuba pfd 6	400	27	26	26	1½	25	30
[illegible]									
		Corn Products 3	8400	66		61	2	61	61
		Do preferred 7		150½	148	150½	1	148	151½
[illegible]									
		Crucible Steel	1300	39	37½	38½	½	38	40
		Do preferred		91	88	88	2	88	90
		Cuban American Sugar							
		Do preferred		27	26	26	1	26	27
		Cudahy Packing		36	35	35	1	35	36
		Curtis Publishing 4		66	66	66			66
		Do preferred 7		111	109	109		109	112
		Cutler Hammer Mfg	200	17½	17½	17½		15½	18

—D D D—

1931 High	Low	Stock and Div. Rate $	Sales	High	Low	Last	Net Change	Closing Bid	Asked
[illegible]									

—E E E—

1931 High	Low	Stock and Div. Rate $	Sales	High	Low	Last	Net Change	Closing Bid	Asked
[illegible]									

—F F F—

1931 High	Low	Stock and Div. Rate $	Sales	High	Low	Last	Net Change	Closing Bid	Asked
[illegible]									

—G G G—

1931 High	Low	Stock and Div. Rate $	Sales	High	Low	Last	Net Change	Closing Bid	Asked
[illegible]									

—H H H—

1931 High	Low	Stock and Div. Rate $	Sales	High	Low	Last	Net Change	Closing Bid	Asked
30¼	26¾	Hackensack Water A 1½	100	28¼	28¼	28¼	+ ¼	28¼	29
30	26	Do preferred A 1½		28	27½	27½	— ½	27½	28
6¾	4⅛	Hahn Dept Store	1600	5½	4¾	5	— ½	4¾	5¼
63½	50	Do preferred 6½	500	52½	52	52	— ½	52	52½
19¾	12	Hall (W F) Printing 1.20	1000	13½	13	13	— 1	13	14
94	85	Hanna Co preferred 7		85½	85	85	— ½	83½	87
41½	24½	Harbison Walker Refr 1	200	26	26	26	+ ¼	25	25½
10⅞	4	Hartman Corp A	200	4	4	4	— ¼	3	5
7⅛	2	Do B	1200	2¼	2	2	— ¼	1⅞	2⅜
8	2½	Hayes Body Corp	200	2½	2½	2½	— ¼	2½	3
18	9½	Hercules Motors .80	500	10½	10½	10½	— ½	10½	11
119½	111	Hercules Powder preferred 7		116	116	116	— ½	116	116½
102½	83½	Hershey Chocolate 5	1100	98½	96½	96½	— 2	96½	98½
101	93	Do preferred 4	200	103½	103	103½	+ ½	103½	105
31	26	Holland Furnace 2½	500	27	26	26	— ½	25	28
19¼	9⅝	Hollander & Son	1000	14	13¼	13⅝	— ½	13¼	14
104	81	Homestake Mining 7b	2200	100½	99	100½	+ 2¼	101	106
9⅝	4¼	Houdaille Hersh B	6500	6⅜	5½	5⅞	— ½	5½	6
65	56	Do preferred 4	1400	61½	61½	64	+ 3¼	63¼	65
64½	27	Houston Oil	5800	41½	38¼	39	— ½	38½	39½
14½	6	Do new	1400	9	8¼	8½	— 1¼	8½	8¾
28½	13	Howe Sound 2	100	19	18	18	— 1½	17½	18
28	11	Hudson Motor 4	4200	13½	12½	12½	— ½	12½	12½
12½	5⅛	Hupp Motor	4300	7	6½	6½	— ½	6½	6¾

—I I I—

1931 High	Low	Stock and Div. Rate $	Sales	High	Low	Last	Net Change	Closing Bid	Asked
80	33½	Illinois Central 4	4400	36½	33¾	34	— 4½	34	35
78	46	Do lease lines 4		46	46	46	— 16	46	54
4⅛	1½	Indian Motocycle	100	2½	2½	2½	+ ¼	2	2½
28	9	Do preferred		15½	15½	15½	— 7½	15½	24
4⅛	2½	Indian Ref	2100	3¼	2	3	— ¼	2¾	3
86	21½	Industrial Rayon 4	2000	33½	31½	31½	— 1¼	31¼	32½
182	74	Ingersol Rand 4	400	87½	83	83	— 6	80	84
71	39	Inland Steel 2½	200	39	39	39	— 1	39	40
11¾	4½	Inspiration Copper	1100	6¼	5½	5½	— ¼	5¾	6¼
11	9½	Insurance Corp Del .40	400	10½	10	10½	— ¼	10	10½
34	19½	Interborough Rap Tr	700	21½	20½	20½	+ ¼	20½	21
5⅞	1⅛	Intercontinental Rubber	400	1½	1⅜	1⅜	— ¼	1¼	1¾
13	5	Interlake Iron Corp	1600	5½	5¼	5¼	— ½	5¼	5¾
5⅞	1½	International Ag Chem	100	1½	1½	1½		1½	2
51½	16¾	Do p preferred	100	17	17	17		17	18
179½	117	Internatl Bus Mach 6a	2400	144½	135½	137	— 10½	137	138
12⅝	6½	International Carriers ½	1100	7¼	6¾	6¾		6⅝	6¾
62¼	27½	International Cement 4	800	32	30½	30½	— 1¾	30½	31
4	1¼	International Combust	1100	1⅜	1¼	1⅜		1¼	1⅜
39¾	13	Do preferred	1300	15½	13	13	— 3	13	14
60¼	36½	Internatl Harvester 2½	4400	38	38½	38½	— 1½	38½	38½
143½	131	Do preferred 7	200	137	136½	136½	— ½	132½	135
31	18½	Internatl Hydro Electric 2k	5100	24	21½	22	— 1½	21½	22
73½	43½	Internatl Match pfd 4	2700	47½	43½	43½	— 3½	43½	44½
16½	8	Internatl Mercantile Marine ct	900	8½	8	8		8½	8
20½	9½	*Internatl Nickel Ltd .40	33000	13½	12½	12½	— 1	12½	12⅝
123	112	Do preferred 7	200	120	119½	119½	+ ¼	119	120
8	2½	Internatl Paper & Power B	500	2½	2½	2½	— ¼	2½	2⅝
4⅛	1½	Do C	800	2½	2	2	— ¼	2¼	2½
43½	19½	Do preferred new	400	22	21½	21½	— ¼	21	22
16	7	Internatl Printing Ink	100	11½	11½	11½	— ½	11½	13
13½	8	Internatl Ry of Cent America		8	8	8	— 2		7½
55½	30	Do preferred 5		30	30	30	— ½		33
42	29½	Internatl Salt 3	500	34	34	34	— ½	33½	34½
51	46½	Internatl Shoe 3	700	48	47½	47½		47½	47½
58½	18½	Internatl Tel & Tel 2	160700	29½	25½	25½	3½	25½	25½
21½	11	Interstate Dept Store 2	600	16½	17	17	1½	16½	17½
		Do preferred ww 7		68	61	68		61	67
		Do preferred x war 7		67	67	67	1	65½	68
		Investors Equit	700	4½	4	4½	½		4½
31	20	Island Creek Coal 4	100	24½	24½	24½	½	24½	26

—J J J—

1931 High	Low	Stock and Div. Rate $	Sales	High	Low	Last	Net Change	Closing Bid	Asked
57	36	Jewel Tea 4b	1200	41½	41	41	1½	41	41½
	40	Johns Manville 3	22500	52	47	48	3½	48	48½
	116	Jones & Laughlin preferred 7		118	118	118	2½	117	119

—K K K—

1931 High	Low	Stock and Div. Rate $	Sales	High	Low	Last	Net Change	Closing Bid	Asked
[illegible]									

—L L L—

1931 High	Low	Stock and Div. Rate $	Sales	High	Low	Last	Net Change	Closing Bid	Asked
[illegible]									
		Loew's Corp 3	51000	51	47	47	2	47	48
		Do preferred 6½	500	94	93	93		91½	93
		Loft Candy	3200	4	4	4		4	4½
	40½	Loose Wiles Biscuit 2.60a	1300	49	48	48	1½	48	48½
		Lorillard Tobacco	22000	17	16	16		16½	16½
		Do preferred 7	1900	99	98	98	1½	91	98
		Louisiana Oil	300	3	3	3		3	3½
	25	*Louisville G & Elec A 1½	2200	32	28½	28½	3	28	29
		Louisville & Nashville 5	100	62	62	62		60	62
		Ludlum Steel	500	12	11	11	1½	10½	10½

—M M M—

1931 High	Low	Stock and Div. Rate $	Sales	High	Low	Last	Net Change	Closing Bid	Asked
		Mack Trucks 2	1600	29	26	26	3	26	27
		Macy (R H) Co 3	3600	81	75	76		76	78
		Madison Square Garden .60	200	5½	5½	5½		5½	6
		Magma Copper 1	900	13	12	12		12½	13
		Mallinson & Co	100	1	1	1		1	2
		Do preferred		10	10	10			12
		Manati Sugar		1	1	1		1	1½
39	25	Manhattan Mod Guar .80	4400	30½	27	30	2	29	30
12		Manhattan Shirt 1	200	9	9	9		9	10
24	16¾	*Marine Midland 1.20	700	19½	19	19		19	19½
32½	17	Marlin Rockwell 2	100	17½	17½	17½		17½	18
10	2	Marmon Motor	500	3	2½	2½		2½	2
32½	21	Marshall Field 2	2600	23½	21½	22	1½	21½	22
	17½	Mathieson Alk Wks 2	1800	25½	21	21	1	21	22
125½	112	Do preferred 7		120	117	117	1	117	120
39	26	May Dept Stores 2	1200	33	31	31	2	31	31½
8	4	Maytag Co	300	4	4	4		4	4
24	13	Do preferred with war 3	400	13	13	13			13
36	23	McCall Corp 2½	600	30	30	30		29	30
51	27	McCrory Stores 2	200	39	39	39		39	42
51½	33	Do B 2		33	33	33		30	36
29	17	McGraw Hill Publishing 1	500	18	17	17	2½	16	18½
26	18	McIntyre Porcupine 1	700	21	21	21½		21	21½
102	64	McKeesport Tin Plate 4	11300	69	64	65	4	64½	65
		*McKesson & Robbins 1	2900	10½	9½	9½		9	9½
37½	30	*Do preferred 3½	600	31	31	31		29	30
	4	McLellan Stores	1600	6	5½	6		6	7
34	22	Melville Shoe 2	600	25	24	25	1	23½	24½
		Mengel Co 1	400	4	3½	3½		3½	4
	52	Do preferred 7		55	52	52	2		
27	22	Metro Gold Pictures pfd 1.89	100	25	25	25	½	25	26½
10½	5	Miami Copper	400	6	5½			5½	6
16½	5½	Mid-Continent Pet	5300	10	8½	9	1½	8	9
31½	11½	Midland Steel Products 3	1100	15	13½	13½	1	13	13½
94	60½	Do 1st preferred 8	600	64	60½	60	3	60	65
110	104	Mil El Ry & Lt pfd 6		110	110	110		105½	109½
7½	2½	Minneapolis Moline Power	300	2	2	2		1½	2
	½	Minneapolis & St Louis	2300						
11	4	Minneapolis St Paul & S S M	300	4	4	4		3	6
45	21	Do Leased Lines 4		21	21	21		18	30
26¾	9½	Missouri Kansas & Texas	1600	11½	10	10½	— 1½	10	10½
85	35½	*Do preferred 7	2000	35	35	35	+ 4½	32	35
42⅛	15	Missouri Pacific	5100	18½	15½	16½	— 1½	16	16½
107	47	Do preferred 5	3600	51½	47	47½	— 5½	47½	49
21⅛	10½	Mohawk C Mills	100	13½	13½	13½	— ½	12½	14
29	20	Monsanto Chemical 1¼	400	28	27½	27½	— 1½	27	28
29½	15½	Montgomery Ward	171100	21½	18½	18½	— 3	18½	18½
50	26½	Morrell (J) Co 4.40	200	37½	36½	36½	— 1½	36	39½
½	⅛	Mother Lode	300	⅛	⅛	⅛			
4⅛	1	Moto-Meter Gauge & Equip	200	1¼	1	1¼	+ ¼	1	1½
41½	23½	Motor Products 2	100	29½	29½	29½	+ 2½	28	31
19½	6½	Motor Wheel 1	1100	9	6½	9	— 1	9	10½
36½	6½	Mullins Body	14200	31	22	23½	— 7½	23	25
72½	56	Do preferred 7		60	50	50½	— 9½	50½	56
31½	16½	Munsingwear 2	100	17	17	17		16½	20
16½	6	Murray Body	9800	10½	6½	9	— 1½	9	9½
45½	32	Myer (F E) & Bros 2	200	34	33	33	— 1	33	34

—N N N—

1931 High	Low	Stock and Div. Rate $	Sales	High	Low	Last	Net Change	Closing Bid	Asked
40½	20	Nash Motors 4	5400	25½	24	24	— 1½	24	24½
	46½	Nashville Chat & St L 5		46	46	46	— 2	46	55
		National Acme	400	5	5	5		5	5½
		National Bellas Hess	400	6	5½	5½		5½	6
	54½	National Biscuit 2.80	18200	56	54½	55		54½	55
153	146	Do preferred 7	100	151	151	151		151½	152
38	18½	National Cash Reg A	16300	26	24½	25		25	25
	26	*National Dairy Prod 2.60	20700	34	32	32	1	32½	33
		National Dept Stores	300	2½	2½	2		2½	3
		National Distillers 2	2200	28	26	27½		27	28
	85	National Lead 5b	300	103	102	102	2	99	102
150	130	Do preferred A 7		140	140	140	— 1	140	141
	116½	Do preferred B 6		118	118	118		118	121
	20	Nat Power & Light 1	10900	25	23	23	1½	23	23½
58	31	*National Steel Corp 2	1900	37	35	35	1½	35	35
	19	National Supply	700	21	19½	19½	1½	19½	20½
111	10½	Do preferred 7		71	70½	70½	3½	70	71
76	29½	National Surety Co 2	1100	31½	30	30	— 1½	28	31
21	13	National Tea 1	1000	15½	14	14½	— 1	14½	15
21	8	Neisner Bros	1800	14	13	13½	— ½	13	13
14½	6½	Nevada Cons Copper 1	2900	8½	7½	7½	— ½	8	8½
20	10½	Newport Co 1	1100	19½	19	19½		19	19½
24	7	Newton Steel	300	8½	7	7	— 1	7	7½
132½	64½	N Y Central 6	51100	71	64	64½	— 6½	64½	65
88	20	N Y Chicago & St L	100	20	20	20	— 3	19	22
94	30	Do preferred	1800	33	30	30½		29½	33
227	147½	New York & Harlem 5		156	153½	153½	— 2½	153	156
94	48½	N Y N H & H 6	7400	55	48½	50	— 5½	49½	50
115½	100	Do preferred 7	1100	102½	100	101	— 1	100	103
12½	3½	New York Investors	800	4½	3½	4½		4½	5
15	5½	N Y Ontario & Western	5300	12½	11	11	— 1½	11½	11½
2	½	N Y Railway preferred	200	½					
12½	5	New York Shipbldg	1600	5½	5	5½		5½	6
72	51	Do preferred 7		69½	68	68½	— 1	69	70
107½	100	N Y Steam 6% pfd 6		106½	106	106½	— ½	105½	106½
116	111	Do 7% preferred 7		115½	115½	115½	— ½	115½	116½
29½	15½	Noranda Mines	8000	20½	18½	19	— 1½	19½	19
8	2½	Norfolk Southern	100	3	3	3		3	4
217	139	*Norfolk & Western 10	1400	160	152½	152½	— 7	150½	156
93	89½	Do preferred 4		90½	90½	90½	— ½	90½	92½
90½	38½	*North American 10%1	26500	49½	45	45	— 3½	45	45½
57	53	*Do preferred 3	500	56½	55½	56½	+ ½	55½	57
11	4½	North Am Aviation	10100	7½	6½	6½	— 1½	6½	7
107½	102	North Am Edison pfd 6	300	105½	105½	105½	— ½	105½	106
35½	15	North German Lloyd 3.43	200	15½	15	15		10	19
66½	30½	Northern Pacific 5	6400	34	30½	31½	— 2½	30½	31½

—O O O—

1931 High	Low	Stock and Div. Rate $	Sales	High	Low	Last	Net Change	Closing Bid	Asked
19½	7	Ohio Oil Co	8100	11½	10	10	— 2	10	10½
28	9	Oliver Farm Equip prior pfd	200	10	9	9	— 1	9	10
8½	3½	Omnibus Corp	1400	4½	3½	3½	— ½	3½	4
87	67½	Do preferred A 8	100	67½	67½	67½	— 2½	67	72
75	35	Orpheum Circuit preferred 8		35½	35½	35½	— 4½	35½	40
58½	31½	Otis Elevator 2½	3000	37½	34½	34½	— 3½	34	35
129½	124½	Do preferred 6		128½	127½	127½	— 1½	127½	129
18½	8	Otis Steel	300	8	8	8		7½	9
30½	23½	Owens Illinois Glass 2	1100	30½	30	30		29½	30½

—P P P—

1931 High	Low	Stock and Div. Rate $	Sales	High	Low	Last	Net Change	Closing Bid	Asked
12	8	Pacific Coast 1st preferred		8½	8½	8½	+ 2½	8	8
8	1½	Do 2d preferred		3½	3½	3½		3½	4
54½	38	Pacific Gas & Electric 2	3100	46½	45	45	— 1	45	45½
69½	45	Pacific Light Corp 3	7200	53½	50½	50½	— 2½	50½	51
133	118	Pacific Tel & Tel 7		127	125	125	— 1½	124	125½
132½	124	Do preferred 6		131	131	131	— 2	130½	
11½	5½	Packard Motor .40	16000	6½	6	6	— ½	6	6½
6	1½	Panhandle Prod & Ref	500	2	2	2	— ½	1½	2½
50½	19½	Paramount Public 2½ l	34700	25½	23	23½	— 1½	23½	23½
2½	1	Park Utah Cons Mines	2300	1½	1½	1½		1	1½
6½	2	Parmelee Transport	600	2½	2	2	— ½	2	3
3½	1	Pathe Exchange	600	1½	1½	1½	— ½	1½	1½
8½	5	Do A	1200	6	5	5½	— 1½	5½	5½
15½	8	Patino Mines & Enter	600	10½	8½	8½	— 2½	8½	9½
4½	2½	Peerless Motor	500	3	3	3		2½	3
48½	28½	*Penick & Ford	700	37½	35½	35½	— 1½	36½	37
44½	29½	Penney (J C) 2.40	13700	43½	40½	41	— 2½	40½	41½
100½	90	Do preferred 6	300	100½	99½	99½	— ½	99½	100½
5½	1½	Penna Dixie Cement	900	2	1½	1½	— ½	1½	2
29	10	Do preferred	100	10	10	10		10	11
64	36½	Penna Railroad 3	40700	40	38½	38½	— 3½	38½	38½
35½	23	Peoples Drug Store 1	100	30½	30½	30½	— ½	30	32
104½	96½	Do preferred 6½		101½	101½	101½	+ 1	101	102
250	183	Peoples Gas & Coke 8	3100	197	183	186½	— 11	184½	188
92½	40	Pere Marquette prior pfd 5		40½	40	40		35	40
16½	6	Petroleum Corp 1	20700	8½	7½	7½	— 1½	7½	7½
25½	11	Phelps Dodge 1	900	11½	11½	11½	+ ½	11½	11½
102½	95½	*Philadelphia Co pfd new 6	200	101½	100	100	— ½	99½	100½
58½	52½	Do 6% preferred 3	200	55½	51½	54½	— ½	55	55½
12½	6	Phila Reading Coal & Iron 1	1900	7½	7	7½	— ½	7½	7½
12½	9	Philip Morris 1	800	11½	11½	11½		11½	12
12½	11	Phillips Jones	100	12	12	12	— ½	11	14½
16½	4½	Phillips Petroleum	13800	9½	7½	8	— 1½	7½	8
72½	58	Pierce Arrow preferred 6	500	59	58	58	— 2	57	58½
1½	½	Pierce Oil	800	½			+ ½		
21½	6½	Do preferred	300	12½	11	11	— 2	9	11
3½	1	Pierce Petroleum	8000	2	1½	1½	— ½	1½	2½
37	25	Pillsbury Flour Mills 2	3400	28	26	26	— 2	25½	26½
80	40	Pittsburgh Coal preferred	100	48	48	48	— 2	47	48
15½	8	Pittsburgh Screw & Bolt .70	1200	8	8	8	— 1½	8	8½
15	3	Pittsburgh United Corp	1300	4½	3	3	— 2		
44	30	Pgh & West Va	200	31	30	30		30	33
13½	6	Poor & Co B	700	8	7½	7½	— ½	7½	8
27	8½	Porto Rican Tob A	2100	9½	8½	8½	— 1	8	8½
38½	18	Postal Tel & Cable pfd	200	18	18	18		18	25
20½	8½	Prairie Oil & Gas	3100	12	9½	10	— 2	10	10½
28½	14½	Prairie Pipe Line 3	4400	18½	15½	15½	— 1½	15½	15½
7½	2½	Pressed Steel Car	600	3	2½	2½	— ½	2½	3
47½	14½	Do preferred	100	14½	14½	14½	— 8½	14½	15
71½	58	Procter & Gamble 2.40	3200	63½	62	62½	— 1½	62½	62½
112½	107	Do preferred 5		112½	112	112	+ 1	112	
8	1½	Producers & Ref	600	2½	2½	2½		2½	2½
98	72	*Public Service of N J 3.40	11300	81½	77½	77½	— 3½	77½	78
102½	95	*Do 5% preferred 5	900	101½	100½	101	+ ½	100½	101
120½	109½	*Do 6% preferred 6	800	119½	119½	119½	+ ½	119	120
107½	103½	*Pub Serv El & Gas 5% pref 5	500	107½	106½	106½	+ ½	106	106½
38	29	Pullman Co 4	4800	30½	29	29½		29	29½
		Punta Alegre Sugar	200						
11	5	Pure Oil	3100	9	8	8	1		8
101	66	Do preferred 8		65	64	64	1	61	66
55	21	Purity Bakeries 3	1800	23½	21	21½	2½	21	21

—R R R—

1931 High	Low	Stock and Div. Rate $	Sales	High	Low	Last	Net Change	Closing Bid	Asked
27	14	Radio Corp	172100	20½	16½	18½	2	18½	18½
		*Do preferred 3½							
		Do preferred B 5							
24	11	Radio Keith Orpheum							
61	30	Railway Sec 4							
34	21	Rand Consol Mines 1.04		21	21	21			
29	16	*Raybestos Manhattan 2.40							
		Reading 4							
46	37	Do 1st preferred 2							
47	40½	Do 2nd preferred 2				40½			
		Real Silk Hosiery							
		Remington Rand							
		Do 2nd preferred 8							
		Reo Motor 1a							
		Republic Steel Corp							
		Do preferred							
		Revere Copper & Brass							
		Reynolds Metal 1½							
		Reynolds Tobacco 3							
		Do B 3							
		Richfield Oil of Cal							
		Rio Grande Oil							
		Ritter & Dental 1							
		Rossia Insurance 2.20							
		Royal Dutch 1.31							
		Rutland R R preferred							

—S S S—

1931 High	Low	Stock and Div. Rate $	Sales	High	Low	Last	Net Change	Closing Bid	Asked
[illegible]									

—T T T—

1931 High	Low	Stock and Div. Rate $	Sales	High	Low	Last	Net Change	Closing Bid	Asked
21½	16½	Telautograph Co 1.40	200	18	17½	18		17½	18
		Tennessee Corp ½							
38½	18	*Texas Co 2	29200	27	23½	24½	2	24½	24½
55½	29½	Texas Gulf Sulphur 3							
106	55	Texas & Pacific 5							
		Texas Pac Coal & Oil							
		Texas Land Trust							
		Thatcher Mfg							
		The Fair Co 2.40							
		Do preferred 7							
		Thermoid Co							
		Third Avenue							
26	14½	Third Nat Invest 2							
		Thompson Products 1.20							
		Thompson Starrett							
		Tide Water Asso Oil							
		Do preferred 6							
		Tide Water Oil preferred 5							
		Timken Detroit Axle							
		Timken Roller Bear 2							
		Tobacco Products							
		Do A .80							
		Transamerica Corp 1a							
		Traveus & Williams 1							
		Transcontinental Corp							
		Do preferred 6							
		Truax Products 2½							
		Twin City Rap Transit	200						
62	35½	Do preferred 7		40	40	40		38	42

—U U U—

1931 High	Low	Stock and Div. Rate $	Sales	High	Low	Last	Net Change	Closing Bid	Asked
21½	6	Ulen & Co 1.60	1000	9	6	6			8
75½	39	Underwood Elliott Fisher 4	1200	42	38	39			40
14	8	Union Bag & Paper							
72	43½	*Union Carbide & Carb 2.60	36800	52	47	47			47½
28½	14	Union Oil of Cal 2a							
205½	136	*Union Pacific 10				137			
87	82½	*Do preferred 4							
25½	20	Union Tank Car 1.60							
38	20	United Aircraft & Transport		26		26			26
61	46	Do preferred 3							
27	8	United American Bosch							
41½	31	United Biscuit of America 2							
122	113½	Do preferred 7		115	115	115			
28½	13½	United Carbon							
		United Cigar Stores	1200						
76	51½	Do preferred 6							
31	19½	*United Corporation ½	72100	21	21	21		21	21½
52½	44½	*Do preferred 3							
12	3	United Electric Coal							
97½	48½	*United Fruit 4							52
37½	25½	*United Gas & Improve 1.20	13000	29	28	28½	— 1½	28	28½
		*Do preferred 5		106		106		106	
31½	18½	United Piece Dyeworks		18	18	18		17	20
		United Stores Corp A							
32½	14½	U S Cast Iron Pipe & Fdy 2							19
20½	17	Do 1st preferred 1.20							
10	6	U S Distributing							
		U S Express							
12½	6	U S & Foreign Sec							
	71	Do preferred 6							
20½	10½	U S Freight							
50	33	U S Gypsum 1.60	1300	36	33	33	2½	34	35
132	132	Do preferred 7	100	132	132	132		132	
12½		U S Hoffman							
77½	24½	U S Industrial Alcohol							
		U S Leather							
13½	7	Do A							
86	60	Do prior preferred 7							
38½	12½	U S Realty 1	2100			11	— 1	11	13
20½	10½	U S Rubber	2300				— 1	12½	13
38½	17	Do 1st preferred	2000						
25½	13½	U S Smelting & Ref 1	500						
47	37½	Do preferred 3½	500						
152½	82½	*U S Steel 4	238100		82½	83			
150	135½	Do preferred 7	4000						
41½	28	Universal Leaf Tobacco 3	800		31	31		30	32½
57½	24	Universal Pic 1st preferred 8		42	41	42		42	50
60	27½	Universal Pipe & Rad pfd 7		29	28	28	— 2	27	29
31	19½	*Utilities Power & Lt A 2k	15000	23½	22	22½	— ½	22½	22½

—V V V—

1931 High	Low	Stock and Div. Rate $	Sales	High	Low	Last	Net Change	Closing Bid	Asked
2	⅛	Vadsco Sales	1500	⅛		⅛		⅛	
78½	23½	Vanadium Steel	21300	29	26½	26½	— 1½	26½	27
41½	22½	Van Raalte 1st preferred		38½	38½	38½	— ½	38½	41
3½	1	Virginia Car Chemical	100	1½	1½	1½		1	1½
17	7½	Do 6% preferred	200	7½	7½	7½	— ½	8	9
71½	57	Do 7% preferred 7	100	57	57	57	— ½	56½	58
109	98½	*Va Elec & Pow 6% pfd 6		107½	107	107	— ½	106½	107
71½	38½	Vulcan Detinning 4		47½	45½	46	— ½	45½	48½

—W W W—

1931 High	Low	Stock and Div. Rate $	Sales	High	Low	Last	Net Change	Closing Bid	Asked
28	7½	Wabash R R	3800	9½	7½	7½	— 1½	7½	8
27½	21	Waldorf System 1½	2400	25	24½	24½	— ½	24½	24½
15	4½	Walworth Co 1	800	5	4½	4½		4½	5
27½	11	Ward Baking A	300	14½	14	14½	— ½	14½	15
8½	3	Do B	300	3½	3½	3½	— ½	3½	4
57½	24	Do preferred 7	300	44	44	44	— 6	40	44
20½	4½	Warner Bros	113000	10½	8½	9½	— ½	9	9½
40½	10½	Do preferred 3.85	2000	26½	25	25	— ½	25½	26½
7½	1½	Warner Quinlan	2000	3	2½	2½	— ½	2½	3
46½	14½	Warren Brothers 2	5100	16½	14½	15	— 2	15	15½
49½	29	Do cv preferred 3		30½	29	29	— 2	28½	29½
32	20	Warren Pipe & Foundry 2	1100	21	20	20	— 1½	20	21
26½	16½	Wesson Oil & Snowdrift 2	400	17½	17½	17½	— ½	17½	17½
57½	51	Do preferred 4	800	52	51	51	— 1½	51	52
105½	95½	West Penn Elec A 7		98	98	98	+ 3	95	100
103	92	Do 6% preferred 6		97½	97	97	— ½	97	97½
112	102½	Do 7% preferred 7		107½	106½	106½	— ½	106½	108
120	102½	West Penn Power 7% pfd 7		118	116½	116½	— 1½	116½	118
44½	17½	West Dairy Prod A	200	27	26	26	— 1	25½	27
12½	4½	Do B	900	7½	7½	7½	— ½	7½	7½
19½	9	Western Maryland	2100	12½	11	11	— 1½	10½	11½
31½	10½	Wester Pacific preferred	200	12	11½	11½	— ½	11	12
150½	98½	Western Union 8	11600	115	101½	105	— 9	101½	105
38½	20	Westinghouse Airbrake 2	2200	23½	21½	22	— 1½	21½	22½
102½	54½	Westinghouse Electric 4	19000	65½	56½	57½	— 8½	57½	57½
119½	87½	Do 1st preferred 5		101	95½	98	— 3	95	99½
28	12½	Weston Electric Inst	1000	13½	12½	12½	— 1	12½	12½
40	16	Westvaco Chem Products 2	15500	18	16	17	— ½	17	17½
3-16	1-64	Do rights	5300	1-16	1-64	1-64			

(Continued on Next Page.)

MARKET SHAKY WHEN HOLIDAY PERIOD OPENS

Activity Drops Nearly Million Shares From Day Before; Marts Shut Until Tuesday

NEW YORK, Sept. 5.—(AP.)—Wall street went home for a three day holiday yesterday leaving the security markets in a state of mild unsettlement.

Numerous principal stocks were about steady, but utility, merchandising and food issues became rather tired and irregularly lower prices prevailed at the close.

Activity diminished to 1,200,762 shares, nearly a million less than Thursday's. Shorts who might have been expected to cover in some volume in view of the fact that the market will not reopen until Tuesday were in no hurry about reducing their commitments although repurchases from that source cushioned an early decline. There was a mild renewal of pressure in the last hour but sizeable losses, for the most part, were confined to inactives.

STEEL MAKES NEW LOW

United States Steel made a new low of 82⅞ in the morning, more than recovered its loss and then sagged, finishing ¼ off. American Telephone offered an uninspiring example to the utilities with an extreme break of 3 points which was reduced to 2 net.

International Telephone and American and Foreign Power were offered rather actively during the afternoon, perhaps because of South American situations.

Western Union was down 4½ net. American Water Works, Canada Dry, Continental Baking preferred, National Biscuit, Macy, Pressed Steel Car preferred, Midland Steel preferred, Baltimore and Ohio preferred, Lackawanna, the American and Foreign Power preferreds and Peoples Gas suffered larger than average declines.

RAIL GROUP STEADIER

Changes in Bethlehem, American Can, General Motors, General Electric, Westinghouse, Chrysler, Sears Roebuck, Atchison Case and Pennsylvania were small, with declines favored. The rail group was much steadier than recently, although New York Central closed at the bottom for a net loss of a point. Union Pacific touched a new low but returned a gain of 1½.

Bonds had much to contend with in the continued selling of less favored railroad loans and also renewed weakness of several foreign groups. Wheat eased with Liverpool but closed firm, ⅛ to ⅜ higher. Corn's gains were approximately the same.

A few more private estimates on the cotton crop had little effect on the market for that staple, although final quotations represented losses of 9 to 11 points. The official government report comes next Tuesday.

LITTLE CHANGE SEEN

Labor Day arrives without much definite change in business trends. Some wholesale and retail branches of trade are profiting from seasonal expansion, but evidence of a turn in the heavier industries, such as steel, is mostly lacking. It is perhaps encouraging that, as Dun's points out:

"The tendency is to resist recessions."

The Berlin stock market was much steadier, although London sagged. Sterling closed unchanged after a small recession attributed to the absence of demand. The small amount of the American credit already used is understood to have come from the larger New York City banks, apparently because it was felt inexpedient to draw on consortium members located in the interior.

Bankers explained that the draft upon the recent credit did not signify the exhaustion of the $125,000,000 made available to the Bank of England by the Federal Reserve some time ago. It was pointed out the two funds were separate and could be used independently.

Markets Closed For Extended Holiday

The New York Stock Exchange, New York Curb Exchange, the Pittsburgh Stock Exchange and leading security and commodity markets throughout the country remained closed today in observance of an extended Labor Day holiday.

Business will be resumed in all markets at the regular time on Tuesday morning.

N. Y. EXCHANGE RATIO UP

NEW YORK, Sept. 5.—Total borrowings by members of the New York Stock Exchange against collateral on September 1 amounted to 3.04 per cent of the market value of all shares listed on the exchange, compared with 3.03 per cent on August 1, an increase of 0.01 per cent. The record low of 2.96 per cent was made on July 1. On September 1, 1930, the ratio stood at 5.31 per cent.

Market value of all shares listed on the exchange on September 1 totaled $44,587,026,110 as against $44,422,740,446 on August 1, an increase of $164,285,664.

As of September 1 there were 1,286 stock issues aggregating 1,314,199,951 shares listed on the exchange against 1,293 issues with 1,303,221,198 shares on September 1.

Average market value of all listed shares was $33.93, against $34.09 on August 1.

GENERAL TRADE UNIMPROVED

Little change is apparent in the general business situation in the district, according to R. G. Dun & Co.'s Weekly Review. Department stores have been transacting a fair volume of business through extensive advertising and special sales, with public schools opening stimulating demand for children's wearing apparel. There is a slight increase in demand for women's fall wearing apparel, but movement of men's and boys' clothing has not increased materially.

There has been a moderate demand for the cheaper grade of shoes, but the better grades continue to move very slowly. Hardware sales are at a slightly higher rate, but demand for electrical equipment has fallen off to some extent.

Production of bituminous coal continues about 15 per cent lower than last year at this time, with demand slow and prices showing little change.

Collections show practically no improvement and continues to average slow.

Chamber Invites Experts on Silver

WASHINGTON, Sept. 5.—The International Chamber of Commerce has invited an expert from each of five countries to meet in Paris on September 17 to prepare a report on silver to be submitted to the council of the International Chamber when it meets in Paris on October 23. The experts will have no official connections with the various governments, but will represent the United States, Great Britain, France, Italy and the Orient.

Bank Stockholders Approve Merger

NEW YORK, Sept. 5.—Stockholders of Straus National Bank and Trust Company have approved a merger of the bank with Continental Bank and Trust Company and acquisition by the combined institutions of the International Trust Company. Stockholders of all three banks have now approved the proposal of directors. The merger becomes effective September 16 under the name and charter of Continental Bank and Trust Company.

WEEKLY BANK CLEARINGS

NEW YORK, Sept. 5.—(AP.)—Clearings through the banks this week naturally show some expansion over those of the preceding week, as the September first settlements appear practically in full in this week's return. The total for leading cities in the United States, as reported to Dun's Review, of $6,143,893,000 is 14.7 per cent less than that of last year. At New York City, the amount was $4,078,325,000, a decline of 16.7 per cent from the record of a year ago.

Bank clearings for the week as reported to R. G. Dun & Co., showing increases or decreases compared with same period a year ago follow:

(Totals in Thousands)

	Week Sept. 3, 1931	Per Cent
Boston	$ 277,000	Dec. [illegible]
Philadelphia	421,000	Dec. 10.2
Baltimore	85,144	Dec. [illegible]
Pittsburgh	108,654	Dec. 15.1
Buffalo	32,568	Dec. 5.1
Chicago	347,618	Dec. 19.2
Detroit	98,972	Dec. 19.1
Cleveland	80,158	Dec. [illegible]
Cincinnati	48,145	Inc. 3.3
St. Louis	84,100	Dec. 10.6
Kansas City	79,500	Dec. 23.8
Omaha	29,948	Dec. 17.3
Minneapolis	55,000	Dec. 21.6
Richmond	32,155	Dec. 16.4
Atlanta	29,400	Dec. 16.0
Louisville	19,103	Dec. 39.9
New Orleans	33,972	Dec. 2.0
Dallas	29,177	Dec. 19.1
San Francisco	131,256	Dec. 29.0
Portland	27,737	Dec. 19.2
Seattle	27,445	Dec. 11.6
Total	$2,065,568	Dec. 10.5
New York	$4,078,325	Dec. 16.7
Total all	$6,143,893	Dec. 14.7
(AVERAGE DAILY)		
August	$1,030,420	Dec. 22.0
Second quarter	1,433,290	Dec. 21.7
First quarter	1,401,600	Dec. 22.0

CORPORATE EARNINGS

Tobacco Products Corporation and subsidiaries for six months ended June 30 show net profit of $1,007,282 after interest, federal taxes, etc., against $1,071,731 in the first half of 1930. Six months profit equals 18 cents a share on 2,210,162 shares of class A stock, compared to 18 cents a share in the first half of 1930.

United Stores Corporation reports for six months to June 30 net profit of $547,590 after expenses, interest, etc., comparing with net loss of $12,445 in the first half of 1930.

CURB STOCK AND BOND SALES

Following are yesterday's stock and bond sales as reported by the New York Curb Exchange (bonds in dollars, stocks in shares):

Curb bonds (noon)	$1,600,000
Curb stocks (noon)	110,000
Curb stocks (close)	220,000

Following are the New York Curb Exchange bond and stock sales as reported by the New York Evening Journal (bonds in dollars, stocks in shares):

Curb bonds (total)	$3,240,000
Curb stocks (total)	210,985

DIVIDEND NEWS

Porto Rican-American Tobacco

Porto Rican-American Tobacco Company has omitted the quarterly dividend of 50 cents due on the class A stock.

* * *

Congress Cigar Cuts

Congress Cigar Company declared a quarterly dividend of 25 cents, payable September 30 to stock of record September 16, placing the stock on a $1 annual basis, against $4 previously.

* * *

DIVIDENDS UNCHANGED

	Payable	Record
Sparks Withington pf $1.50 q	Sept. 15	Sept. 8
Cont Baking Corp pf $2 q	Oct. 1	Sept. 11
Stand Oil of Ohio $2½ q	Oct. 1	Sept. 15
Pacific Tel & Tel $1.75 q	Sept. 30	Sept. 15
Waukesha Motor Co 75c q	Oct. 1	Sept. 15
Arex Elec Mfg of $1.75 q	Oct. 1	Sept. 20
Waitt & Bond Co B 20c q	Sept. 30	Sept. 15

Broadened Scope Favored by Pennsy

PHILADELPHIA, Sept. 5.—The belief that railroads should be allowed to enter into all forms of transportation whether by land, air, sea, inland waterway or pipe line, is expressed by Pennsylvania Railroad in a pamphlet issued by the company to officers and employes of the road.

WEEKLY RANGE ON N. Y. CURB MARKET

Following is the official summary of the transactions on the New York Curb Exchange for the week ended Friday, September 4, 1931, giving the week's high, low and last number of shares sold and the net changes as compared with the previous week's final prices. (00 omitted in sales column of stock list and 000 omitted in sales column of bond list.)

[illegible]

Weekly Range of New York Stocks

(Continued From Preceding Page)

—W W W—

1931 High	1931 Low	Stock and Div. Rate $	Sales	High	Low	Last	Net Change	Closing Bid	Closing Asked
90	50	Wheeling & Lake Erie		50	50	50	—10	50	55
91	50	Do preferred		50	50	50	—10	50	60
20¼	18⅛	Wheeling Steel	300	18⅝	18	18⅛	— 1⅛	15⅞	17
28	13⅝	White Motor	1500	14	13⅝	13	— ⅞	13⅝	14
47¾	26⅝	White Rock Min Springs 4	200	27⅝	26⅝	26⅝	— 1⅜	24	26
5	1⅝	White Sewing Machine	600	2⅛	1⅝	2⅛		2	2⅛
30	20	Wilcox Rich A 2½	100	28	26	28		28	27
6⅝	3⅝	Wilcox Oil & Gas	1700	3⅝	3⅛	3⅛	— ½	3⅛	3⅝
8	3⅛	Willys Overland	4500	4	3⅝	3⅝	— ⅜	3⅝	3⅝
3⅝	1⅛	Wilsey Co	200	1¾	1⅛	1⅛		1⅛	2
10⅝	4⅛	Do A	200	4⅝	4⅛	4⅛		4⅛	5
51⅛	21	Do preferred	400	31	31	31		30⅛	31⅛
73⅞	54⅝	Woolworth 2.40	37300	70⅛	66⅝	67	— 3⅛	67	67⅛
106	37	Worthington Pump	13500	46	41	42	— 4⅛	42	42⅛
80⅛	66⅛	Wrigley (Wm. Jr) 4	900	72	71⅛	71⅛		71⅛	71⅛

—Y Y Y—

1931 High	1931 Low	Stock and Div. Rate $	Sales	High	Low	Last	Net Change	Closing Bid	Closing Asked
30	21	Yale & Towne 2	400	21⅛	21	21	— ⅝	20⅛	21⅛
15⅛	5⅝	Yellow Truck & Coach	11800	7⅛	6⅛	7	— ⅛	6⅛	7
78	40	Do preferred		40⅛	40⅛	40⅛		38	40
20	11⅛	Young Spring & Wire 3	900	16⅛	15	15⅛		15	16
78	38	Youngstown Sheet & Tube 2	200	40	40	40	2	38⅛	42

—Z Z Z—

1931 High	1931 Low	Stock and Div. Rate $	Sales	High	Low	Last	Net Change	Closing Bid	Closing Asked
5⅛	2	Zenith Radio	200	2⅛	2⅛	2⅛	— ⅛	2	2⅛
11	10⅛	Zonite Products 1	3500	11⅛	10⅛	10⅛	— ⅛	10⅛	10⅛

Odd lots. *Ex-dividend. †Ex-rights. a Plus extras. b Including extras. d Partly stock. e Paid in scrip. f Paid last year. h Paid so far this year. i Payable in stock. k Cash or stock. l Payable when earned. q Payable 1-10 of a share in Class A stock quarterly. s Cash and 4% in stock.

SEASONAL PEAK FAVORS TRADE RECOVERY

Comparative Stability Seen As Heartening Sign; Time Ripe for Big Projects

By MERRYLE RUKEYSER

NEW YORK, Sept. 5.—Between early spring and midsummer, general business lost the ground recovered since the December 1930 low point.

Business is now at the juncture where it is favored by seasonal factors, which on the manufacturing side come to a peak in October. The retail summit ordinarily comes later in the year in connection with Christmas shopping.

The comparative stability through the summer of the general average of commodity prices is a heartening sign and gives some basis for hope that the process of deflation has about spent itself. The recent dullness of stock prices and the resistance to adverse developments is in harmony with the cessation of the general decline in commodity conditions.

Mr. Rukeyser

NEW OPPORTUNITY

With much accomplished toward the liquidation of mistakes and the correction of boom time excesses a new opportunity presents itself to business management to organize for more normal times. Normalcy by no means spells a return to the inflated levels of 1929, but it should constitute a better balance between supply and demand for human workers. Those who show enterprise from this stage are helped by low operating prices. The cheapness of materials offers an opportunity to put through numerous projects, which were held up before by considerations of cost.

BUSINESS AVAILABLE

Time is on the side of recovery. To be specific, of some 26,700,000 passenger cars and trucks registered in the United States, more than 10,000,000 are five years old or older, and by the end of 1931 the aggregate in this class will exceed 13,000,000. This means that a pent-up demand for automobiles has been accumulating, and, once riders feel more confidence in the economic outlook, they will begin to replace cars. Some observers think that, irrespective of conditions, a larger amount of replacement will be necessary in 1932.

While routiners talk hard times, men of exceptional energy are out building sales and prestige. After his company put out an improved product recently, C. King Woodridge, vice president of Remington Rand Inc., remarked:

"There is business to be had if you go after it."

DENNING DENIES RECEIVERSHIP

L. B. Denning, president of the Lone Star Gas Corporation, denied reports that a receiver had been appointed for the company's property in Oklahoma. He said:

"Press dispatches carried the statement that District Court at Waurika, Okla., had appointed receiver for property of Lone Star Gas Company in Oklahoma upon application of the Governor, alleging evasion of taxes and discriminatory rates. It was also alleged that the company intended to abandon its public service in Oklahoma and remove its property from the state. We are informed that upon this ground alone the court granted a restraining order and appointed temporary technical receiver who has not taken possession and is not to take possession unless the company attempts to abandon its public service obligations and remove its property from the state.

"Of course, the allegation as to abandoning public service obligations and removing property are wholly false. All rate schedules issued by the company have been filed with and approved by the State Corporation Commission. All taxes have been paid as assessed by the duly constituted taxing authorities. Lone Star Gas Company has very little property in Oklahoma not engaged in interstate traffic. Community Natural Gas Company, distributing subsidiary of Lone Star Gas Corporation, supplies about 8,000 consumers, this being the entire public service obligation in the state as compared with 265,000 consumers outside the state.

"Action of Governor is regarded as an unwarranted and illegal attack upon the company in advance of the public hearing on its rate schedules before the Corporation Commission, which is set for September 14. Policy of the company will be to resist all such attacks. We are confident of successful termination of the litigation. Meanwhile we are operating our property in usual and normal way."

LIVESTOCK MARKETS

Pittsburgh.

[illegible]

Chicago.

[illegible]

East Buffalo.

[illegible]

Cincinnati.

[illegible]

PETROLEUM PRICES

Pennsylvania (Nat. Transit Line)	[illegible]
Pennsylvania (S. W. Pipe Line)	1.85
Pennsylvania (Eureka Line)	1.55
Pennsylvania (Buckeye Line)	[illegible]
Corning (Buckeye Pipe Line)	[illegible]
Somerset (Buckeye Pipe Line)	[illegible]
Ragland grade oil	[illegible]
Western Kentucky	.65
Lima	.65
Indiana	.65
Princeton	[illegible]
Wooster	1.00
Illinois	.70

THE PRODUCE MARKET

The demand for fruit and vegetables was slow today at the wholesale produce markets in Pittsburgh. There were no changes in quotations.

The poultry markets remained steady, demand just about adequate, with slight changes in quotations.

The butter, egg and cheese markets ruled firm, demand good, supply nominal, with slight changes in quotations.

Car lot supplies were nominal, with 252 cars on track. Arrivals included 8 cars apples, 1 blueberries, 1 bananas, 8 cabbage, 17 cantaloupes, 2 honeydews, 1 watermelons, 3 celery, 1 cucumbers, 1 mixed fruits, 4 grapes, 4 lemons, 9 lettuce, 15 onions, 17 oranges, 23 peaches, 5 pears, 1 peas, 65 potatoes, 6 sweet potatoes, 1 mixed vegetables and 19 watermelons.

HAY AND GRAIN

Receipts

Twenty cars hay, 1 straw, 8 shelled corn, 1 ear corn, 6 oats and 1 barley.

NEW HAY

No. 1 timothy	$15.50@16.00
Standard	$14.50@15.00
No. 1 light clover mixed	$14.50@14.50
No. 2 timothy	$13.50@14.50
No. 1 clover	Nominal
No. 2 clover	Nominal

STRAW

Oats	$8.00@9.00
Wheat	$8.00@8.00

YELLOW CORN

No. 2 shelled	52½@53c
No. 3 shelled	51@51½c

OATS

No. 2 white	27@28c
No. 3 white	25@26c

PRODUCE

[illegible]

FRUITS

[illegible]

EGGS

[illegible]

BUTTER AND CHEESE

[illegible]

POULTRY

[illegible]

GROCERIES

[illegible]

PROVISIONS

[illegible]

ROUND TABLE OF BUSINESS

STEEL OUTPUT OFF FURTHER FOR WEEK

Many Predict Sharp Gain For Trade in October; Prices Continue Steady

By B. E. V. LUTY

Labor Day marks the end of the regular vacation season and there are "plant vacations" as well as vacations of individuals. In the case of some individuals there is a second vacation at this time. This may possibly explain the fact that steel buying has been somewhat better the last fortnight and perhaps only the last week than formerly in this dull summer period.

Steel production has increased a little being at better 30 per cent of ingot capacity this week against about 32 per cent last week and 31 per cent the week before. Next week's production will undoubtedly be light. Labor Day is not a recognized steel mill holiday but undoubtedly be taken as one this year.

BUYING CLOSE

For more than two months a substantial autumn increase in steel demand has been predicted but with diminishing emphasis. In the past such improvement has made forerunner in the latter part of August statistics showing slightly heavier steel production than that month than in July. These year estimates would indicate a slight decrease.

Recent practice of buying with extreme closeness as to both quantity and time may have prevented forthcoming requirements from being expressed by this time and that substantial improvement will come shortly. Many predictions mentioned the middle of September for its advent while now there is a disposition to substitute the forepart of October.

DULLNESS GENERAL

No line of steel consumption has shown any material decrease in requirements in the last couple weeks, there being simply a general dullness. With everything so dull and the situation having been shaken out so thoroughly there is basis for a marked improvement all around, with the exception possibly of a few items like line pipe which is near the end of its active season.

August tin plate production was an unusually low relationship to the first seven months of the year apparently due to packing of fruit and vegetables running under anticipations and to some decrease in general line tin plate requirements. Much or all of the usual seasonal decrease may now have occurred earlier than usual. Tin plate is still doing well relative to the rest of the steel industry as mills have been running at close to 50 per cent.

SCRAP MARKET FIRM

Finished steel prices continue to hold with remarkable steadiness all along the line including the recently advanced prices on sheets, strips and wire products. Some observers contend that prices are not fully tested as yet on account of orders being so small individually but such increase in general demand as may be expected is going to come from orders being more numerous or frequent rather than from their being much larger individually. The advances made recently do not assure profits for the lines involved and further advances may be attempted for fourth quarter.

The scrap market has been maintaining an even keel, light consumer demand being matched by light outcome for in remote sections it scarcely pays to gather scrap and cover freights to consuming points. Heavy melting steel scrap has been quotable at $10.50 to $11 delivered Pittsburgh district for more than six weeks and in the last 10 days sales have been made at both prices, the divergence being due to location and specifications of the respective buyers.

Electric Company Named Distributor

The Allied Electric Company has been appointed distributor in the tri-state territory for the new Fada line of radio products of F. A. D. Andrea, Inc. The Allied Electric, of which A. Samuels is president, also distributes the Dayton electric refrigerator.

DELIVERY SERVICE PROTECTS CONSUMER

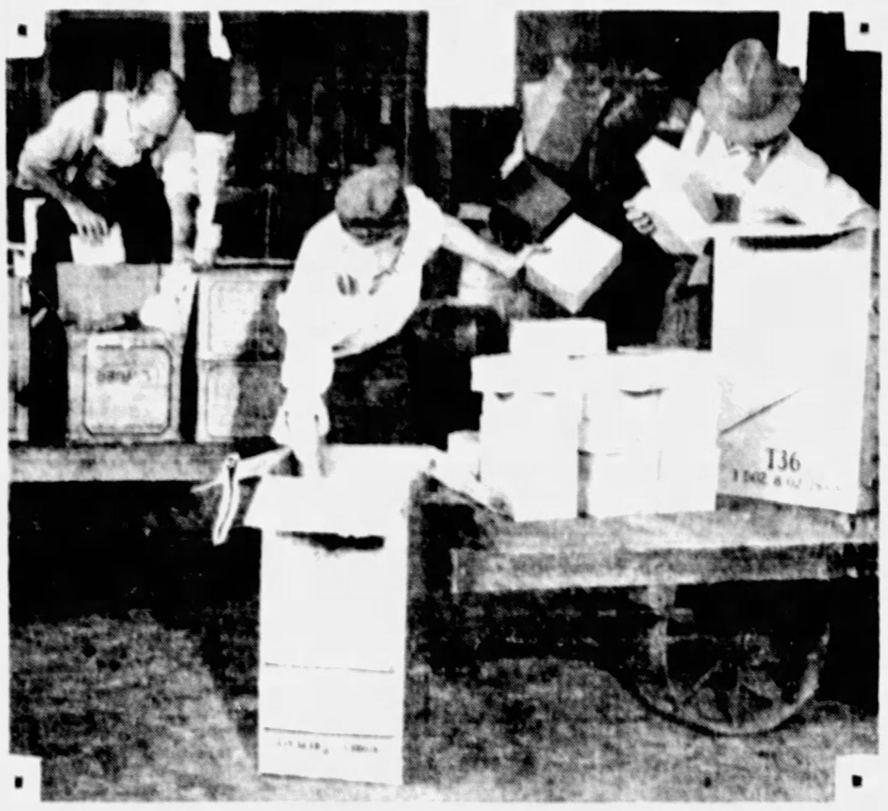

WORKERS IN CENTRAL WAREHOUSE . . . TRANSFERRING GOODS FROM DAMAGED CARTONS

NEW SERVICE ADOPTED BY WAREHOUSE

Central Reconditions Goods Damaged in Transit; Low Insurance Rates Prevail

Reconditioning damaged goods for the protection of the consumer as well as the shipper is a service which the Central Warehouse considers most important. Fresh cartons and boxes, supplied by the manufacturer, are kept on hand to transfer goods to the receiver in as good a packed condition as it left the factory.

Stored merchandise is protected in numerous other ways. Although the warehouse structure is fireproof, additional protection afforded by an automatic sprinkler system enables patrons to secure the lowest possible insurance rates. Goods placed in long storage awaiting distribution are kept clean and free from dust by a vacuum suction system.

Quick and easy handling of automobiles, trucks and large cumbersome articles is facilitated by seven five-ton hydraulic lifts. The six floors above ground level are utilized for general storage and the subcellar floor for storing such commodities as oil, tallow, grease, lard, vinegar and sauerkraut. Storage space in the entire warehouse amounts to 586,000 square feet, the equivalent of 8½ acres, making the Central Warehouse not only the largest storage warehouse in Pittsburgh but one of the largest in the country.

Granite City Steel Operations High

Granite City Steel Company continues to operate at a higher rate of capacity than the country's steel industry as a whole. Currently it is running around 45 per cent of capacity, against an average for the industry of 31 per cent.

For six months ended June 30 net earnings were $3 cents a share on 292,347 outstanding shares. With only a moderate measure of fall improvement, the company should thus be able nearly to cover the full $2 rate for 1931.

Sinclair Refining Advances Kerosene

NEW YORK, Sept. 5.—(AP)—Effective today, Sinclair Refining Company has advanced the price of kerosene in tank car lots a quarter of a cent a gallon to 5 cents at New York, Philadelphia, Portsmouth, Va., and Charleston, S. C.

Standard Oil Company of New Jersey advanced the tank wagon and service station prices of gasoline 1 cent a gallon in its entire territory with the exception of Delaware.

SCHOOL NAME CHANGED BY DUQUESNE

University Revises Course In Finance Department; Student Interest Grows

Duquesne University has since 1913 maintained a department of business administration under the name of the School of Accounts, Finance and Commerce. The courses were designed to prepare the student, first of all with a broad and thorough understanding of general business principles and practice, and secondly with practical training in some special line which might be followed as a career. Every business subject of fundamental importance was included in the curriculum.

With the growth of the school there came to be a change in the trends of student interest and in addition to those seeking technical knowledge there was, too, another group interested in the study of law and the social sciences. To meet the needs of both these classes of students the curriculum has been revised and the name of the department has been changed to the School of Economics and Business Administration.

Two distinct courses of study are offered, one a technical course which leads to the degree bachelor of science in business administration, the other an academic course which includes a study of the fundamental principles of business and leads to the degree bachelor of science in economics. The course leading to the bachelor of science in economics degree provides the benefits of a cultural education and a general knowledge of business. It is designed primarily for those who are looking forward to the study of law. The course leading to the bachelor of science in business administration offers the benefits of professional training to those who have selected as a life work one of the major activities of business.

Both day and evening classes are offered. Evening school embraces practically all the subjects included in the day course. Special training is given to accountants who wish to prepare for the C. P. A. examination and the requisite background of cultural and technical study is available to men and women of the tri-state district who wish to train for selling, advertising, management, secretarial work and allied business.

East Texas Oil Field to Resume Production

By GEORGE H. SNYDER

ONE OF THE MOST AMAZING chapters in the history of the oil industry draws to a close today. Production in the East Texas field, which has been stifled under martial law, is scheduled to resume today under rigid control of the Texas Railroad Commission.

This marks the complete success of the struggle to bring oil production in all parts of the United States under restriction. For the first time in the period of nearly six years during which oil output has exceeded consumption, crude oil production in all fields is limited.

Wells in the East Texas field are permitted to flow at the rate of 225 barrels a day. Estimates of the field's total output under this allowance vary widely. Gov. Sterling expects an output of about 340,000 barrels a day. During the final period of uncontrolled output the field produced between 700,000 and 800,000 barrels a day.

Oklahoma Still Closed

"ALFALFA" BILL MURRAY, Governor of Oklahoma, is continuing to keep operations in his state under martial law. He accuses Gov. Sterling of throwing away a victory in lifting the ban on production before a price of $1 a barrel is restored for crude.

Refiners are now quoting 68 cents a barrel for East Texas oil. At one time the price was down to 15 cents a barrel so that, even though the $1 price has not been achieved, producers will find their market materially improved.

There has been no indication of the stand to be taken in Oklahoma, now that East Texas is coming back into the production picture. It seems quite probable that the ban on oil production will be lifted since it will be difficult for Oklahoma to make much progress in influencing prices without aid from other states.

State May Enter Business

THE OIL TRADE GENERALLY approved of Gov. Murray's action in declaring the Oklahoma fields to be under martial law, but it will not be so enthusiastic about Alfalfa Bill's latest idea. The Governor wants the state to go into the refining business and, in this way, to give producers a good market for their oil. He proposes a state issue of bonds to finance the project and expects the profits from the business to meet the interest.

Oil men think that there are too many refineries and too many competitors in that end of the business at present. They are unlikely to see just how state-owned refineries can afford to pay better prices for crude than commercial oil companies unless they expect the taxpayers to make up the losses. While the suspension of production was a helpful factor for the industry, oil men do not understand how the state can help the oil business by adding to the capacity of an already overbuilt industry.

Prices Firmer

DURING THE PAST WEEK prices of both crude oil and refined products have been advancing in many parts of the country. The closing of wells created acute shortages at some points, although total stocks for the entire country are still large. The market should continue strong with production in line with consumption.

GLASS DEMAND GAIN SEEN

With the arrival of the last third of the year some improvement in the demand for flat glass should be apparent, according to National Glass Budget. The opinion generally held is that there will not be the usual pick-up in the amount of glass moved during the first 30 days, as is customary. Industries and enterprises that are the greatest consumers of sheet glass are extremely quiet themselves. Demand from the motor business and the furniture trade, which has held up very well so far, shows signs of quieting down, to some extent. The distributing trade has been and continues to be dull.

A survey of the window glass industry shows that there are eight firms operating 12 tanks with a total of 68 machines. The monthly production is not far from 400,000 boxes, according to an unofficial estimate. Several of the machines included in the above number are working on heavier qualities of glass which appears to be in fairly good demand. During the present month production will change to some extent. At least two tanks that are now operating will be closed down, while there is a possibility that three other tanks will go into operation. Market conditions remain just about the same as they have been in recent weeks. Factory output is equal to or above demand.

Brunswick Radio Distributor Named

The W. F. Frederick Company has been appointed exclusive Brunswick radio distributors in the tri-state territory. D. H. Conway, general manager of the W. F. Frederick Company, states that the Brunswick Company anticipated from advance orders the greatest year since Brunswick entered the radio business.

RETAILERS See Us
Complete Line of Best Selling Magazines
Western Penna. News Co.
1212 Forbes St.
Atlantic 4071-72
Exclusive Wholesale Distributors of Practically All Popular Publications

School of
Economics and Business Administration
Day School Begins Sept. 21
Regular Work at Sept. 14
Evening School Begins Sept. 28
Regular Work at Sept. 21
FOR INFORMATION ADDRESS THE REGISTRAR
Duquesne University
Pittsburgh, Pa. Grant 4636

MOVING HUBERT
Transfer & Storage Co.
FIREPROOF WAREHOUSE
1009 Bidwell St., N. S.
Cedar 0453-0454
Estimates Given Without Obligation

NEW CLASSES NOW BEING FORMED
Call, Write or Phone For Details
PITTSBURGH SCHOOL of ACCOUNTANCY
Law & Finance Bldg.
429 Fourth Ave.
Atlantic 9815

ALLEGHENY STEEL CO.
Oliver Building
GENERAL OFFICE,
Brackenridge, Pa.

One of the Six Model A-2 1½-ton Internationals recently sold to the Sweet Clean Damp Wash Laundry Co., of E. E., Pgh.
International Harvester Co.
5200 Penn Ave. MO 6670

SUPERIOR STEEL CORPORATION
Hot and Cold Rolled Strip Steel
ALSO MANUFACTURERS OF
RUST-RESISTING METALS—HIGHLY RESISTANT TO RUST AND CORROSION
GRANT BUILDING PITTSBURGH, PA.

Allegheny Memorial Beautiful Lawn Will Be Kept Forever—BEAUTIFUL
Allegheny County Memorial Park
Pittsburgh's Finest, Most Beautiful Burial Estate
RADIO CONCERT EVERY SUNDAY, KDKA, 1:30 P. M.
Write for Illustrated Booklet—no obligation.
Executive Offices: LAW AND FINANCE BLDG.
Atlantic 9847

AMERICAN FRUIT GROWERS Inc.
International Distributors of Blue Goose Brand —Dependable Fresh Fruits and Vegetables
GENERAL OFFICES . . . PITTSBURGH, PA.

MIKE MANNELLA
GENERAL CONTRACTOR
PAVING ROAD CONSTRUCTION—SEWERS
RIVER WORK AND GENERAL CONTRACTING
Phones—AT. 5288-89. MO. 0656

Central Warehouse, Pittsburgh & Lake Erie Railroad Co.

386,000 Square Feet of Storage
Fireproof Construction Throughout
Automatic Sprinkler System
Lowest Insurance Rates
Lowest Storage Rates
Negotiable Receipts Issued
Trap Cars to All Railroads
Pool Cars Handled

THE READY-MIXED CONCRETE CO.
ANY MIX—ANY QUANTITY—ANY DISTANCE
SERVICE THAT SATISFIES
27 BARBEAU STREET COURT 8980

FOUND—*A Sanitary Home Convenience*
A Low Price Garbage and Rubbish Incinerator for $51.50—WHY PAY MORE
PITTSBURGH INCINERATOR CO.
Phones Court 4188—Lafayette 0707

AMERICAN REDUCTION COMPANY
1942 FORBES STREET TEL. GRANT 0503
PITTSBURGH

PITTSBURGH FORGINGS COMPANY
AUTOMOTIVE, RAILROAD, DROP and UPSET FORGINGS
STREET FREIGHT CARS
Main Office and Works . . . . . Coraopolis, Pa.
Greenville Steel Car Co. . . . . Greenville, Pa.
Riverside Forge & Machine Div. . . . . Jackson, Mich.

A Home-Owned, Home-Controlled Company
With An Atmosphere of Success, Stability and Leadership
THE KNIGHTS LIFE INSURANCE COMPANY OF AMERICA
HOME OFFICE: RIDGE AND GALVESTON AVES., N. S., PITTSBURGH

NATIONAL STEEL CORPORATION
Grant Bldg., Pittsburgh, Pa.
Weirton Steel Co., Weirton, W. Va. Great Lakes Steel Corp., Detroit, Mich.
Michigan Steel Corp., Detroit, Mich. Hanna Furnace Corp., Buffalo, N. Y.
Hanna Iron Ore Co., Cleveland, Ohio
QUALITY -o- SERVICE

Don't Overlook the Wiring

WHEN building a new home or remodeling an old one be sure that the wiring is thorough and adequate.
Provide many convenient electric outlets for the various labor saving electrical appliances in addition to abundant electric lighting in every room. Feel free to call on our Home Wiring Service Division. We will be glad to co-operate with you in your lighting problems. Call GRant 4200 Line 245.
Duquesne Light Company

SAVE LIVES!

USE— HUNTER SAFETY RAILINGS!
501 BEAVER AVENUE PITTSBURGH, PA.

Building the Health of the Nation
Modern Business Demands the Worker, the Executive and the Professional Man Keep Fit.
ACIDINE
Manufactured by
Health Laboratories, Inc.
PITTSBURGH, PA.
KEEPS YOU FIT

PHONE ATLANTIC 4328
HALL PRINTING COMPANY
W. L. HALL, Prop.
Loose-Leaf Printing and Ruling a Specialty
MODERN EQUIPMENT
4th Floor, Sun-Telegraph Bldg., Pittsburgh, Pa.

LET US STRIVE TO MAKE PITTSBURGH AN AVIATION CENTER
Sponsored by a Public Spirited Organization

Know Your City!
MINERAL RESOURCES
Of 30 commercial minerals occurring within a 100-mile radius of Pittsburgh, the following 21 are produced in commercial quantities:

Bluestone	Limestone
Brick Clay	Molding Sand
Bldg. Sand & Gravel	Natural Gas
Cement Material	Petroleum
Coal	Pottery Clay
Fire Clay	Sewer Pipe Clay
Flint Clay	Pyrite
Ganister	Quartz
Glass Sand	Red Shale
Kaolin Clay	Sandstone
Terra Cotta Clay	

City of Pittsburgh

BUCCOS, CARDS CLOSE SEASON SERIES TODAY

SUN-TELEGRAPH SPORTS

BEST IN PITTSBURGH — SATURDAY, SEPTEMBER 5, 1931 — ELEVEN

Sport Comment

By JAMES J. LONG

Derringer Mound Prize. World Series Factor. Meine Redbird Jinx. | New Champs Aid Golf. American Boat's Task. Age Test on Turf.

CARDS ALMOST LET ACE SLIP AWAY

SIZING UP THE Cardinals as they make their farewell Pittsburgh appearance of the season today, local fans are convinced that the presence of Paul Derringer on the pitching staff is by no means the least item that gives the Redbirds a better chance for victory in this year's world series than they had in 1930. This newcomer in the big show has been one of the outstanding pitchers of the country in his first year, and the tremendous part he has played in the prospective pennant victory of Gabby Street's forces indicates that he will also be one of their best bets in the post-season tussle with the A's.

Paul Derringer

Within a few months Derringer has established himself among the most capable hurlers in the country. Pitching 168 innings in 29 contests up to date, he has won 15 games while losing only 6, and two of his defeats were 1-to-0 affairs. His last two games were shutouts against the Braves and Pirates, the first of these being a 1-to-0 decision over Ed Brandt in 11 innings, so that the new St. Louis ace has not been scored on in 20 consecutive innings.

DERRINGER, 25, OWNS a remarkable physique, standing 6 feet 3½ inches in height and weighing 215 pounds. The husky right-hander combines with rare speed a curve ball that suggests the one Johnny Morrison used to throw, and he has everything else that goes to make up a great pitcher. All around he is one of the biggest pitching prizes picked up by a major league club in recent years.

And yet he almost got away from the Cards because they ignored him to the point of failing even to offer him a contract. Paul was pitching near his Springfield (Ky.) home in 1926 when Jack Ryan, Cardinal scout, spotted him and made arrangements to have him report at the Redbird training camp in Avon Park, Fla., the following year. The Cards were world champions that spring, and the camp being loaded with Hooligans, nobody paid any attention to Derringer.

IN FACT, THE Cards did not take sufficient note of his presence to sign him. Finally, Paul became peeved, packed his grip and was taking French leave when he ran into Clarence Lloyd, the club's traveling secretary, in the hotel lobby. Lloyd was thunderstruck when informed of the state of affairs, but found Paul was on the level.

"This club doesn't even know I'm here," Derringer said. "They don't think enough of me to sign me, and I'm going, for I have another offer." Lloyd and President Breadon finally prevailed upon him to stick around until they could draw up a contract. They farmed the big youngster to Danville for 1927-28 and to Rochester for 1929-30. Now he's one of their biggest assets and they shudder every time they think of how near they came to letting him slip away.

THE PIRATES WOULD have made a far better record than nine victories in 21 games with the Cardinals up to date this year if the other Buccaneer hurlers had done as well against the Redbirds as Heinie Meine, whose fifteenth win of the season yesterday was scored at the expense of the league leaders. Meine has been poison to Street's men. He beat them four times in six games, and in the four games he won from them he held them to a total of only three runs and 27 hits, the scores being 1 to 0, 4 to 0, 8 to 2 and 3 to 1. The Cards had to go 13 innings in one of the two games they won from him.

Phil Collins

SPEAKING OF GOOD pitching, aside from Lefty Grove's twenty-seventh victory, how about the stylish work being done for the Phillies these days by Phil Collins, who helped the Pirates to gain a firmer hold on fifth place yesterday by taking a fall out of the Braves?

This makes seven games in a row that Collins has won, which is no mean feat when you have a seventh-place ball club at your back. Among his last five victories were two shutouts and a one-run game, and in the shutout he pitched against New York he held the Giants to one hit.

THE ENDING OF long championship reigns is a spur to a sport, and local and national golf ought to profit not a little by the results of this week's tournaments in this city and Chicago.

In winning the Pittsburgh title, and showing that Carl Kauffman, who had held the honors four years running, could be beaten, S. Walter Phillips will encourage competition in the future by bringing in many new entrants who have remained out because they figured they would have no chance against Kauffmann.

THE NATIONAL AMATEUR tourney was helped in the same way this year with Bobby Jones out, and it will be helped further by the success of Jack Westland and Francis Ouimet in reaching today's final over the numerous stars who appeared to outclass them at the start. Westland was not named among the 15 to 20 entrants picked as possible winners, and Ouimet is an old-timer who was a champion 17 years ago. It will be a tonic to interest and competition to have golfers feel that there is a chance for everybody.

THOUGH STILL CONFIDENT of victory for Gar Wood and his craft in the Harmsworth Trophy races starting today in Detroit, American motor boat experts are now convinced that turning back Kaye Don and his world-record boat, Miss England II, is going to be a much harder job than was at first figured.

The original dope was that the tremendous size and weight of Miss England II, which has made 110.223 miles an hour on the straightaway, would make it necessary to slow her down so much at the turns that Wood's boat, though not quite so fast over a straightaway course, would be enabled to win out. But in a practice drive over the course Miss England II was clocked at 84 miles an hour.

THAT'S ALMOST FIVE miles better than the Harmsworth race record, which Miss America IX set last year at 79.082 miles an hour. So it would appear that, far from having the victory assured, one of the Wood entries will be required to do better than has ever before been done by an American boat in this race in order to win.

Charley Phillips

However, that doesn't necessarily mean defeat. Miss America IX, after a series of changes, is an improved boat and is likely to prove equal to the requirement of surpassing her time of last year to turn back this latest and most formidable challenger for a trophy that has been an American possession ever since Wood won it in England 11 years ago.

THOUGH DISAPPOINTED THAT Mate is not to be a contender in the Saratoga Cup race today at Saratoga, so that there could be another test between him and Twenty Grand for the season's 3-year-old championship, turf followers are expecting one of the greatest races of the year in this event because the great Sun Beau, with Charley Phillips riding him, will be among Twenty Grand's three opponents. The matching of strides by these two ought to settle the old argument as to whether a great 3-year-old is the equal or superior of a crack horse of more advanced years. As a 6-year-old, Sun Beau, world's greatest money winner, has become one of the truly greats of the American turf. To beat him today, or give him a real race, Twenty Grand, even with his advantage of eight pounds in impost, will have to be back in the best form he displayed before his slump in the Arlington Classic.

OUIMET, WESTLAND DUEL

PIRATES BEAT LEADERS BY 3-1 COUNT

Today's Lineup

Cardinals	Pirates
Adams, 3b.	L. Waner, mf.
Watkins, rf.	Jensen, lf.
Frisch, 2b.	Grantham, 1b.
Bottomley, 1b.	Traynor, 3b.
Hafey, lf.	P. Waner, rf.
Martin, mf.	Piet, 2b.
Wilson, c.	Thevenow, ss.
Gelbert, ss.	Grace, c.
Haines, p.	Kremer, p.

Game starts at 3 o'clock.

By CHARLES J. DOYLE

Although the first-place Cardinals have the edge over the Pirates on season's play as their last clash of the summer impends, there was considerable apprehension in the Redbird coop this morning as they prepared to take on the Buccos this afternoon. The anxiety was caused by the loss of two straight games at the Oakland Orchard and the resultant loss of ground to the second place Giants.

The little defection of the league leaders has had the effect of cutting their lead to seven and one-half games. The third clash of the series is likely to bring together two of the smartest pitchers in the league, Remy Kremer and Jess Haines being slated to swap punches on Fogarty Knoll. The Cardinals have won 12 of the 21 battles staged to date.

MARTIN FAILS

Wasn't it Shakespeare, a great lover of the outdoors, who penned some lines to the effect that speed could defeat its own purpose in the runner who overran himself? No special poetic gifts were required by the members of the St. Louis club yesterday as they saw Pepper Martin fail because of the same gift of effervescence.

His liveliness causing him to overdo himself before the battle began, Pepper did not have the spark in the eighth when he needed it to prevent the scoring of the winning run by the Buccos, and his team lost, 3 to 1.

The Redbird ball hawk of the center position is well named. He considers it a treat to play double-headers and when there is but one game he thinks he should pay to get in if he doesn't pitch to the batters or render some other unexpected service.

Yesterday Pepper worked on the mound while the Cardinals batted in the practice drill. He fluttered around like the real Redbird he is, but in the closing rounds of a tough diamond fight, Martin must have felt himself tiring. Then in the clouded shadows of the eighth inning he was called upon to catch an ordinary fly ball that would have retired the Pirates without a run.

PIE'S HIT WINS

Traynor spanked a ball into center. In the haze, Pepper leaned

(Continued on Page Twelve)

Too Late!

YESTERDAY'S SCORE

ST. LOUIS	AB.	R.	H.	P.	A.	E.
Adams, 3b	4	0	1	1	1	0
Watkins, rf	4	0	0	4	1	0
Frisch, 2b	4	0	1	0	3	0
Bottomley, 1b	4	0	0	11	0	0
Hafey, lf	4	0	1	2	0	0
Martin, mf	3	0	0	3	0	0
Wilson, c	4	0	0	5	0	0
Gelbert, ss	3	1	1	2	3	1
Hallahan, p	3	0	1	0	1	0
Totals	33	1	5	24	9	1

PITTSBURGH	AB.	R.	H.	P.	A.	E.
L. Waner, mf	4	1	1	3	0	0
Jensen, lf	4	1	2	0	0	0
Grantham, 1b	4	0	0	10	0	1
Traynor, 3b	3	0	1	1	1	0
P. Waner, rf	2	0	0	1	0	0
Piet, 2b	3	0	0	1	4	0
Thevenow, ss	4	0	1	3	4	0
Phillips, c	3	1	1	3	0	0
Meine, p	2	0	0	0	1	0
Totals	29	3	6	24	10	1

St. Louis	0	0	0	0	1	0	0	0	0	—1
Pittsburgh	0	0	0	0	0	0	1	0	2	—3

Earned runs—St. Louis, 1; Pittsburgh 2.
Two-base hit—Frisch.
Three-base hit—Gelbert.
Runs batted in—By Hallahan, Grantham, Traynor, Piet.
Stolen base—Hafey.
Double play—Thevenow to Piet to Grantham.
First base on balls—Off Hallahan 1 (Traynor, Meine, P. Waner, Piet); off Meine (Martin).
First base on errors—St. Louis, 1; Pittsburgh, 1.
Sacrifice hit—P. Waner.
Left on bases—St. Louis, 6; Pittsburgh 7.
Struck out—By Hallahan 1 (Grantham, Piet 2, Meine); by Meine (Hafey).
Time—1:39.
Umpires—Parman, Rigler and Donnelly.

BELIEVE IT OR NOT

(Reg. by U. S. Patent Office)

By RIPLEY

(On request, sent with stamped addressed envelope, Ripley will send proofs and details of anything depicted by him in these cartoons.)

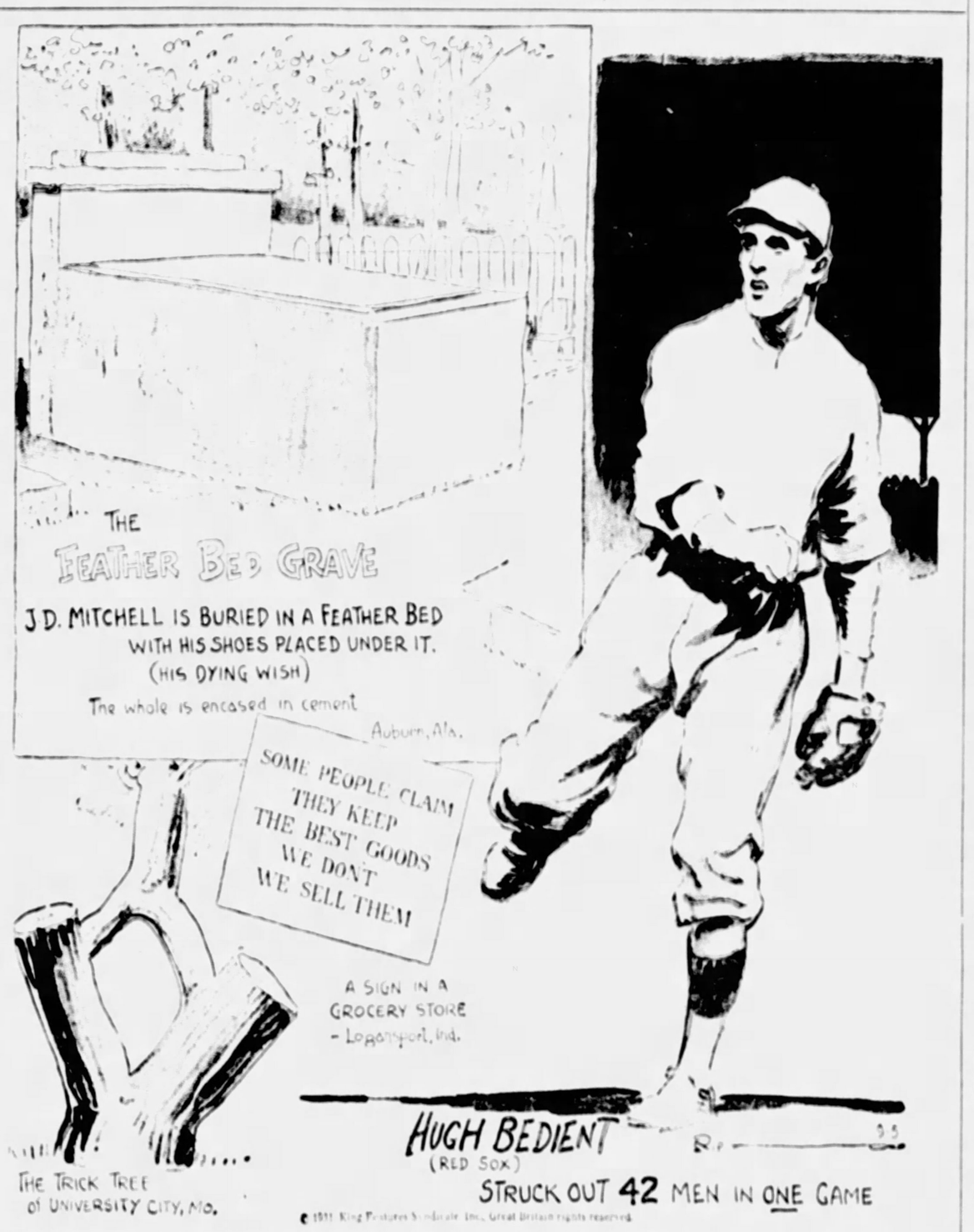
THE FEATHER BED GRAVE
J.D. MITCHELL IS BURIED IN A FEATHER BED WITH HIS SHOES PLACED UNDER IT. (HIS DYING WISH)
The whole is encased in cement
Auburn, Ala.
SOME PEOPLE CLAIM THEY KEEP THE BEST GOODS WE DON'T WE SELL THEM
A SIGN IN A GROCERY STORE - Logansport, Ind.
THE TRICK TREE OF UNIVERSITY CITY, MO.
HUGH BEDIENT (RED SOX)
STRUCK OUT 42 MEN IN ONE GAME
© 1931 King Features Syndicate, Inc., Great Britain rights reserved.

EXPLANATION OF RIPLEY'S CARTOON OF YESTERDAY: IVAN THE TERRIBLE—Ivan IV, "The Terrible," the first of the Russian Czars and the most bloodthirsty ruler to be inflicted on any nation, entered the city of Novgorod on January 6, 1570, at the head of 6,000 gangsters (oprycznik). From then until February 11, 1570, he raged over the unfortunate inhabitants "with unbridled fury and unchecked cruelty." On a trumped-up charge of treason he caused them to be arraigned before him in groups of 100 and, after a mock trial, invariably sentenced them to be roasted alive over a slow fire and drowned. Seventy thousand Novgrodzians, including women, children and infants, were tortured to death before the eyes of the tyrant within the five weeks, or at the rate of 2,000 daily. "The Artist in Crime," as history dubbed him, was a victim of insanity, but he could exercise remarkable ingenuity in the invention of tortures for his subjects.

TOMORROW—THE MODEL OF A CATHEDRAL BUILT WITH 2,500,000 MATCHES

VETERAN, LAD FINALISTS IN AMATEUR

CHICAGO, Sept. 5.—(AP.)—Francis Ouimet, "Boy Wonder" of golf 18 years ago, neared the end of his great comeback today.

Victorious in his great sweep over the stamina and courage of youth, the 38-year-old veteran of the fairways had only one more obstacle to conquer in his march to the 1931 national amateur championship—Young Jack Westland, the iron master of Chicago. The two were the sole survivors of the field of 136, which started the rush for the title last Monday.

Ouimet's final obstacle on his comeback trail lacked the old master's experience, but he ranked as a rival capable of shattering the Bostonian's hopes. He proved that yesterday by routing Maurice McCarthy, Jr., the swarthy New York star, 3 and 2, as Ouimet stopped the march of the tournament's "Billy the Kid." Billy Howell, of Richmond, Va., 2 and 1, after a thrilling battle over the treacherous contours of the Beverly battleground.

OUTCOME TOSSUP

Thirty-six holes—18 in the morning and 18 after lunch—was the final road the two had to struggle and fight over today. Probably the largest gallery to witness a National Amateur final in years, among it Bobby Jones and a host of veterans who have cheered the bespectacled Ouimet's comeback fight, was expected to be on hand to watch the battle of wood and iron.

There was little to choose between the two. The question involving the veteran Ouimet was his stamina in the finish fight. Westland's big question mark was probably his long game. Both had the shots to turn the trick and plenty of distance and time to display them.

It was back in 1913 that Ouimet first came to the front as the "boy wonder." Almost unheralded, he rushed through all the veterans and then trimmed Ted Ray and Harry Vardon in the play-off to win the United States National Open crown. He proved he wasn't just a flash in the pan by sweeping to the National Amateur title in 1914.

Heavier and stronger, Ouimet came to the big show Monday and qualified easily, and then rushed through to easy victories over young Frank Connolly, of Jackson, 17-year-old Kansas City star. He proved his mettle and stamina yesterday beyond doubt by coming back to defeat Howell, the biggest surprise and out-and-out dark horse of the show. One down to the Virginia youth at 18 holes, and one down at 30, he broke forth with a burst of par-breaking golf to overcome his handicap and even the struggle on the thirty-fifth hole. Ouimet reeled off three pars and two birdies during his great finish, ending the fight by sinking a 20-foot put on the final green for a deuce.

WESTLAND BRILLIANT

Westland, catching McCarthy sadly off his game except on the first nine holes, where he held him even with a medal card of one shot over par, had a far easier semi-final road to travel. With McCarthy's iron shots and putts refusing to accomplish their purpose on the back nine of the morning, Westland gained a 2-up margin at 18. The first nine of the afternoon were tragic for McCarthy.

Chicago amateurs had profound respect for Ouimet's chances today, but they couldn't understand how a golfer like Westland could be beaten. And they had their reasons. For three straight years Westland has won the Chicago district amateur title, winning his last one by crushing Gus Novotny, of Chicago, 9 and 8.

MIDDIES QUIT RING LEAGUE

BALTIMORE, Sept. 5.—(AP.)—Navy, one of the four charter members and most consistent winner of championships, has resigned from the Intercollegiate Boxing Association, it was announced yesterday by Richard Harlow, president.

Action of the Navy, it was said, resulted from refusal of the association members to dismiss Dr. Francis Grant as secretary of the body on a Navy request and the favoring of admission of the Army to membership by other schools.

Navy sought Dr. Grant's dismissal because of dissatisfaction over selection of officials for various dual meets.

POWER BOATS DUEL TODAY

DETROIT, Sept. 5.—(AP.)—Back in 1903, a powerboat called Napier I achieved a speed of 19.53 miles an hour at Queenstown, England, and won the Harmsworth Trophy, emblematic of the world speedboat championship.

Today, on the Detroit River course, Kaye Don, youthful-appearing British speed ace, and Gar Wood, veteran of more than a decade of Harmsworth competition, will drive their mighty hydroplanes at a speed expected to exceed 100 miles an hour in the seventeenth renewal of the classic. It will be the first of two and possibly three 30-nautical-mile heats to determine the 1931 winner. The second heat has been scheduled for Monday, with a third, if necessary, the following day.

For more than a decade Gar Wood has successfully turned back every foreign effort to take from him the bronze plaque he won in England in 1920. Apparently realizing that Don has brought the most formidable challenge ever made against his powerboating supremacy, Wood has installed super chargers on his Miss America IX, with its two 12-cylinder motors.

The British challenger, with a world straightaway speed record of 110.223 miles an hour in his Miss England II, has carefully groomed the craft for the race. He has conceded Wood's advantage in familiarity with the course and its turns. He believes, however, that, barring mishap, he may be able to balance the advantage by a tremendous speed on the straightaways.

Wood announced withdrawal of Miss America V, slowest of his three boats, at a dinner last night, thus paving the way for entry of Horace Dodge's Miss Syndicate III without the qualifying test which was to have been run this morning.

COHN NET VICTOR

WASHINGTON, Sept. 5.—(AP.)—Jay Cohn, of Santa Monica, Cal., defeated Don Wallace, of Montclair, N. J., 6-3, 6-2, yesterday in the final round of the first annual Wardman Park invitation junior tennis tournament.

SUCCESS IN SERIES

Photo by Pittsburgh Sun-Telegraph

N. L. (SKIP) WYMARD — FRANKIE FRISCH

Norman L. (Skip) Wymard, local attorney, who coached the football team at Fordham College when Frankie Frisch began his sports career there in 1915, is shown exchanging greetings with his former star at Forbes Field, and wishing him well in the world series duels with the Athletics. Frisch, of course, is the Cardinals' star second baseman, and, although they haven't won the pennant as yet, they are within easy shouting distance of the flag.

POLO TEAMS CLASH TODAY

Franklin and Marshall College's football coach will appear here this afternoon with the River Ridge Riding and Polo Club, of Columbus, O., which meets the Pittsburgh Polo Club on the Hunt Club field at 3:30.

Allan Holman, former captain and quarterback at Ohio State University, rides back for the visiting team. He play his last polo game for the season here today.

John W. Galbreath, expert horseman, is No. 1. Arthur (Red) Caldwell, No. 2 man, was captain of the 1929 Ohio State polo team which won the Big Ten championship. H. Allen Chapman is the Columbus team's No. 3.

Pittsburgh will have Bliss Flaccus at No. 1, completely recovered from the bad spill he suffered in Lexington, Kentucky, last week. The River Ridge four has won 13 out of 15 matches this season and should give the local team plenty of opposition. Col. George Cherrington will referee. The lineup:

Pittsburgh		River Ridge
Flaccus (C)	No. 1	(C) Galbreath
Varg	No. 2	Caldwell
McCann	No. 3	Chapman
Adams	Back	Holman

Jim Byrnes Stays Limit With Dempsey

EUGENE, Ore., Sept. 5.—(AP.)—Jimmy Byrnes, Marshfield, Ore., stayed four rounds with Jack Dempsey in an exhibition bout here last night before a cheering crowd that filled McArthur Court on the University of Oregon campus.

After the Byrnes exhibition the ex-champion toyed one round each with Jack Baxter, Eureka, Cal., and Henry Glanz, Portland.

Byrnes carried the fight to Dempsey, giving the Mauler one of the best workouts he has had on his comeback tour. Byrnes clinched often, but landed several hard blows.

South Park Scene Of Swim Meet Today

The South County Park swimming pool will be the scene of the first water carnival staged there this afternoon when the cream of local diving and swimming talent compete. The meet is being held under the auspices of the Allegheny Mountain Association of the A. A. U.

Events are scheduled for both men and women. The feature event on the program is the fancy diving affair. Paul B. Riis is director of the meet.

LOFTUS BEATS BURNS

WILMINGTON, Del., Sept. 5.—(AP.)—Tony Loftus, 137, Philadelphia, won the judges' decision over Bobby Burns, 138½, Baltimore, in the eight-round final of the Legion A. A. card last night.

L. A. Policeman Wins Pistol Event

CAMP PERRY, O., Sept. 5.—(AP.)—J. S. Engbrecht, Los Angeles policeman, yesterday won the timed-fire pistol match of the national rifle matches being held here.

Engbrecht shot a score of 192 out of a possible 200. J. H. Young, Portland, Ore., policeman, was second with 191. Edwin H. Vail, Boston policeman, was third with 187, outranking Capt. R. E. Vermetta, of the United States Infantry, Fort Benning, Ga., and Sergt. R. W. Wilzewski, Eighth Cavalry, Fort Bliss, Tex., who had the same scores.

A rapid-fire pistol match was won by Sergt. Jens Jensen, United States Cavalry, Fort Riley, Tex., with a score of 188.

Major Leagues

GAMES TODAY

NATIONAL LEAGUE

ST. LOUIS AT PITTSBURGH (2:00).
Boston at Philadelphia (2).
Brooklyn at New York (2).
Chicago at Cincinnati.

AMERICAN LEAGUE

Detroit (2) at Chicago.
Cleveland at St. Louis (2).
New York at Washington (2).
Philadelphia at Boston (2).

STANDING OF THE CLUBS

NATIONAL LEAGUE

	Won.	Lost.	Pct.
St. Louis	94	47	.667
New York	76	64	.543
Chicago	71	64	.526
Brooklyn	68	69	.496
PITTSBURGH	67	70	.489
Boston	59	77	.434
Philadelphia	56	80	.412
Cincinnati	49	83	.371

AMERICAN LEAGUE

	Won.	Lost.	Pct.
Philadelphia	97	37	.724
Washington	78	61	.561
New York	76	54	.585
Cleveland	73	61	.545
St. Louis	63	70	.474
Detroit	61	72	.459
Chicago	51	78	.395
Boston	49	80	.380

RESULTS YESTERDAY

NATIONAL LEAGUE

PITTSBURGH	3—ST. LOUIS	1
New York	5—Brooklyn	0
Philadelphia	11—Boston	1
Cincinnati	12—Chicago	3

AMERICAN LEAGUE

Philadelphia	7—Boston	6
Philadelphia	6—Boston	1
Detroit	4—Chicago	1
Washington	4—New York	3

Other clubs not scheduled.
*Ten innings.

GAMES TOMORROW

NATIONAL LEAGUE

PITTSBURGH AT CHICAGO.
St. Louis at Cincinnati (2).
Philadelphia at Brooklyn (2).
Boston at New York.

AMERICAN LEAGUE

Detroit at Chicago.
Cleveland at St. Louis.
New York at Washington.
Philadelphia at Boston.

NATIONAL NET TITLE PLAY OPENS TODAY

Dukes, Tartans Wind Up First Week of Drill; Pitt Ready to Open Camp

BRITISH STAR LOOMS AS FAVORITE

NEW YORK, Sept. 5—(AP)—With Ellsworth Vines and [illegible] over [illegible] America's first line [illegible] failing to show [illegible] recent matches the [illegible] looms large [illegible] men's singles champ[illegible] starting today at Forest Hills.

If there is an outstanding favorite [illegible] the event [illegible] ment is probably Fred Perry, the dashing young England Davis Cup star. His straight sets victory over Vines in the [illegible] team match on the week stamps Perry as the choice for the crown now held by hard-handed Johnny Doeg.

VINES TIRED

Two weeks ago Vines was pronounced favorite [illegible] with the big cup. He had beaten Perry, Doeg and other [illegible] ers with monotonous [illegible] But his strenuous campaign [illegible] told on him and he [illegible] not the player he was [illegible] summer. The [illegible] that Frank Shields and [illegible] Johnny Doeg. Sidney Wood, one of the other Americans [illegible] will have the task of [illegible] Perry. [illegible] Bitter [illegible] stopped.

Lott, who has [illegible] different success, [illegible] brought renewed hope [illegible] domestic contingent yesterday by defeating George Patrick Hughes, teammate of Perry's, [illegible] America's first victory in the [illegible] round robin meet at Germantown.

PERRY BIG THREAT

Perry is one of three [illegible] seeded stars who will see action in today's opening round. He will encounter Julius Seligson of New York. Former Intercollegiate champion Jack Wright of Canada, fifth on the foreign seeded list, meets R. Norris Williams, former champion and American Davis Cup player in another feature tilt.

Johnny Doeg opens the defense of his title in the [illegible] match against Keith Werner of Berkeley. Clifford Sutter of New Orleans, seeded No. 6 on the American list, engages Lester Stoefen of Los Angeles while Frank Shields, the country's No. 2 meets F. Senior.

SHIELDS VICTOR

Randolph Shields, Walter [illegible] luminary and third of the [illegible] four [illegible] over [illegible] in the [illegible] expected [illegible] Dr. John O'Loughlin, Steel City [illegible] hope for [illegible] Cutler [illegible] A. A. [illegible] after [illegible] down [illegible] Bruce [illegible] and Dr. W. H. McGann [illegible] 6-0 and 6-0 [illegible].

Jerry Miller, Washington [illegible] ball court luminary, [illegible] natural [illegible] Charles Hodge, [illegible] Sun Cobb, Bucknell [illegible] star, [illegible] preliminary [illegible] absence of Bill Parrish, West Virginia University [illegible] Penn of Wheeling.

PITTSBURGHERS WIN

The Pitt [illegible] Pitt [illegible] Harold Carpenter, Mike [illegible] captain, to Shields, Jack Lauer, Wilfred Head, [illegible] and Ray [illegible] Miller, Pitt [illegible] added to their [illegible] former [illegible] Pitt [illegible] the Wood of Morgantown [illegible] 6-2 and the latter [illegible] Frank Brown [illegible] 6-2, 6-0. Frank Brown [illegible] Pittsburgh [illegible] Pittsburgh Public Parks [illegible] won 6-3, 7-5, 6-4 over Jim Allen of Dayton. Elgin Brown and Fred Allen of Mt. Lebanon [illegible] Bill Thorpe [illegible] Washington [illegible] and Paul Sullivan of the P. A. A. [illegible] straight set [illegible] [illegible] nailed it.

BUCCOS, CARDS END DUELS

(Continued from Page Three)

backward as if the ball would be fielded at his rear. Then he saw his mistake but the overworked body did not respond as it usually does. He lost just enough time in changing his direction to let the ball fall for a hit although to his credit let it be printed that he made a heroic diving attempt to catch the basket. Lloyd Waner scored the winning run.

So Pepper Martin is through as a Cardinal batting practice pitcher.

Heine Meine and Bill Hallahan reeled off a neat [illegible] Charley Gelbert. Rochard shortstop made an error that enabled the Pirates to score in the sixth, the Cards having scored a big tally in the fifth on Gelbert's triple and a perfect squeeze play by Hallahan and the shortstop.

Meine's walk at the start of the eighth was the first move in the winning of the game. J. Waner forced Heine on a bunt. Traynor then engineered a smart play as he bunted safely. Grantham fouled out but Martin, pinch-hitting for Traynor's fly and a run was forced. Jensen went to third on the hit and Traynor pulled up at second on the throw at third. P. Waner was passed intentionally to fill the sacks. Hallahan walked Post to force in Jensen. Thevenow's liner to right-center looked like a cleanup drive, but Martin [illegible] nailed it.

MARTIN STOPS HATFIELD

CHARLESTON, W. Va., Sept. 5—(AP)—Kit Martin, [illegible] Boy, knocked out Ed Hatfield, [illegible] ville Tech, in the third round of a scheduled 10-round main [illegible] tonight. Martin weighed 138, Charleston boy 142. [illegible] No Decision [illegible] No [illegible] Referee awarded the decision [illegible] Forbes [illegible] Charleston [illegible] bouts.

GIROUX BEATS ROBERTS

[illegible]

CITY CHAMPION, RUNNER-UP

JOHN PASKOWSKI DRIVING FROM NINTH TEE IN CITY FINAL

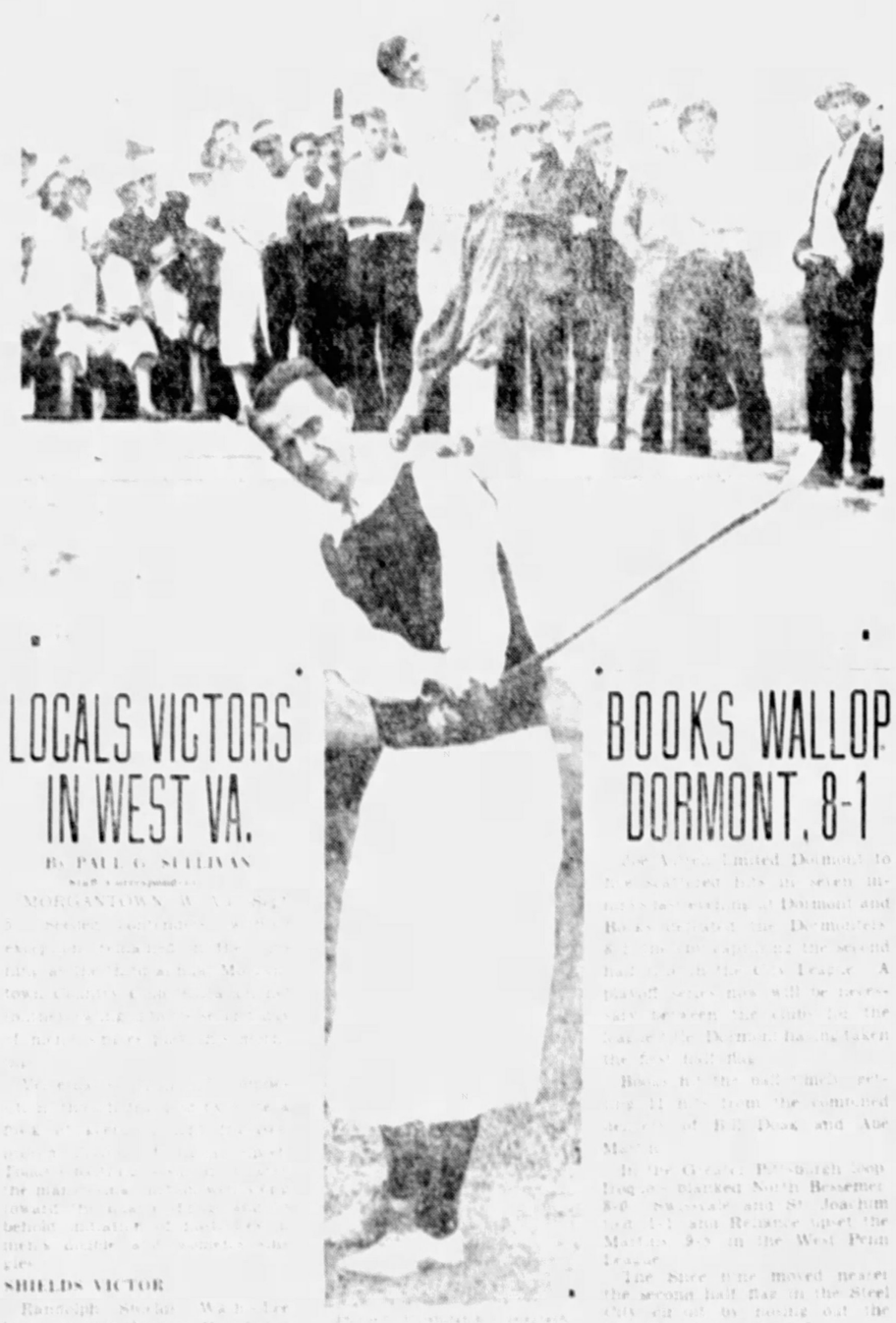

S. WALTER PHILLIPS

Phillips won the city men's golf championship by defeating Pasikowski 2 and 1 in the 36-hole final round match in the annual tourney at Schenley Park yesterday. The top picture shows Pasikowski driving from the ninth tee in the title duel. Phillips is shown making a pitch shot.

LOCALS VICTORS IN WEST VA.

By PAUL G. SULLIVAN

Staff Correspondent

MORGANTOWN, W. Va., Sept. [illegible]

OHIOANS SEEK GRID BERTH

By TOM BIRKS

The East [illegible] Independent [illegible] has made application for membership in the West [illegible] League, it was learned today. [illegible] Director Paul Dean [illegible] application for membership [illegible] Dormont and Bellevue [illegible] Dormont [illegible] the second half [illegible] City League. A playoff series will be [illegible] between the clubs for the [illegible] Dormont has taken the first half flag.

Besides [illegible] the [illegible] [illegible] 11 [illegible] from the [illegible] of Bill Dean and Abe [illegible].

In the Greater Pittsburgh loop [illegible] blanked North Bessemer, 8-0, Swissvale and St. Joachim [illegible] 11-1 and Reliance upset the Martins, 9-8, in the West Penn League.

The Steel [illegible] moved nearer the second half flag in the Steel City [illegible] by routing [illegible] East End Cardinals, 10-0.

BOOKS WALLOP DORMONT, 8-1

[illegible] United Dormont [illegible] [illegible] [illegible]

TELL IT TO SALLY -:- -:- Follow This Unusual Feature Day by Day -:- -:- By SALLY MARTIN

Opinions Differ Concerning Women Who Smoke

Hey, Mister! Would you marry a girl who smoked?

Albert Rutter wouldn't . . . and didn't . . . and when the missis started to puff 'em, he threatened to get a divorce.

Barbara says he's right. According to her, and she says her brother has given her the Big Tip . . . Boys step smoking gals out, but they don't marry 'em.

"No, I'm not an old maid," says she . . . "or a Puritan. I am 18 and I enjoy fun just as much as any other girl who is full of pep, but I think it is degrading for a woman to smoke."

DOESN'T LIKE HABIT

"My brother attends a university. He tips me off on what his college brothers like, think and do, and I am telling you right now, they don't think much of a girl who smokes!

"Of course they take them out, but he and all his friends have decided that, when it comes to marrying, they would never pick a girl smoker to raise their children.

"Personally, I prefer a man who doesn't smoke, but it doesn't seem so bad for a man because they're stronger and also they don't bear children. Here's hoping Mr. Rutter gets his divorce soon!"

So that's what big brother tells you, is it honey? Well, take a friend's advice and don't bank too heavily on it, or you'll let yourself in for a loud ha-ha when you hit the campus.

No, I'm not saying that girls should smoke. But they do smoke. Barbara, and boys marry 'em and little children love 'em. You don't approve? You think it's terrible? Very well, my dear, you've a right to think what you wish. But you haven't a right to deny that certain actual conditions exist. And you'll only make a ninny of yourself if you do.

A DIFFERENT OPINION

Here, for example, is Mrs. T. H. G., a muchly married smoking lady, whose husband thoroughly approves of her habit.

"What an odd creature that Albert Rutter is!" she snorts. "He talks like a 70-year-old woman! Has he never been around and seen that 99 out of every hundred women smoke nowadays?

I smoke, and my husband says he likes it. He says it makes me seem more like a pal to sit around in the evening and talk or read with him, and for us to enjoy our filthy fags together. Moreover, if he wants a drink, which isn't often, he likes it if we take one together.

And we've been married for six years, have two children, 4 and 2, and are more in love now than ever before. We're pals, lovers, sweethearts, and everything to make each other happy because, he says, I do as he do's, like what he likes, and am not just 'the mother of his babies' and a housekeeper for him.

I think Albert is goofy. A divorce, indeed! However, if he is like his letter sounds, I don't think his little wife would miss him much if she never saw him again!

Some men certainly give me a pain, always getting the Big Head, and trying to tell us women what we mustn't do. Why should smoking make a woman any less womanly, or any less capable of being a good mother?

BRAINS THAT COUNT

A good mother is one who has brains enough to bring up children well-balanced and healthy, and who will know how to get along in the world and be good citizens. I know several smoking mothers who have done that. A woman who smokes can do it just as well as any other. It's brains that count. Whether you smoke or don't smoke, hasn't anything to do with it.

People with persnickety ideas like Albert make themselves miserable with their queer notions. Why doesn't he grow up, and stop his silly mooning around? He's just making a sap out of himself. And I'll gamble he won't get far with his divorce idea. Not so long ago, a divorce case was thrown out of court because it was based on 'smoking.' No sensible judge would ever grant one on any such grounds!

Which side of this argument are you lined up on?

Would you or wouldn't you marry a lady who smokes? And why?

(Copyright 1931, King Features Synd., Inc.)

'ESCAPES' -:- Every Woman Can Look Back Upon Such as These -:- Drawn by Nell Brinkley

A beautiful Spanish woman I know said, fluttering immense dark eyes, "I falle in loave with a beootifool AHmerrreecan cowboy wance when I was 16. BOT—I mathe my ES-cape!"

The Gloriettes and Mary-Anns get out either their actual or their memory portraits and snapshots sometimes, and marvel upon their escapes. Wonder at their former intensities. Smile upon their admirations, their anxieties, their rapt interest in the looks, the conversation, the doings, of these then-romantic and now impossible young men of their 'teens. "COULD I have ever worried," says Glorielle, "over whether that boy with the snub nose and the big teeth would appear at the gate on a certain night?" "COULD I," chimes Mary-Ann, "have watched for the post-man with a stopped heart, with a special delivery from that person with a fat face, fat nose and ego to match?" A-well-a-day! What woman is there who does not ponder upon that stranger who was herself a while ago? And how she could care for some one who may closely approach a caricature to her now? The man she loves now and has married may be bald on top and fat, too—but he doesn't look like THAT—at least not to her.

Perhaps the boys get out their memory albums, too, and shake their heads over your braids and shirt-waists and sailor-hats, and think, "What was it I adored?" "Was this the face, the freckled little face, that launched a thousand ships of fancy for me?"

Some of our portraits of callow romance hung in the long corridor we can turn and look back through, are smiled at—but not ridiculed. Others are frankly something to feel a bit of shamed relief over, shamed because there was that in us that could have felt sentimental over some one unworthy or unmanly, relieved because of our good fortune to escape alliance with such. Some we still have an amused tenderness for, some nothing but aversion and a song in the heart that he isn't ours NOW!

"My childhood sweetheart!" Some women have married theirs—and been happy ever after. Some have married theirs, and are in Reno after 30 years. He has turned out to be the young man they should have escaped, and looked back upon. Some still like his picture mildly, remember him with sentiment, and say, "he was a dear." Some, when they come upon him, look upon him with close-to horrified eyes and say, "GOOD HEAVENS!"

Strange to think, too, that what is your escape may now be some woman's beloved and admired.

—NELL BRINKLEY.

Correct Manners

By Mrs. Cornelius Beeckman

Inviting Relatives

Dear Mrs. Beeckman:

My niece was married about two years ago and lives out of town. Her husband's parents live in this town and she has often invited them to visit her, but they seldom do, and this vexes her very much. I told her it was her fault because she invites them but never sets a date when they are to come. My niece tells me that it isn't necessary with one's relatives. I tell her that it makes no difference one should always set a date with an invitation.

Will you kindly settle this question for me?

H. D.

Indeed you are right. The form of invitation that your niece has extended is far too casual to say nothing of being too indefinite, and it is no wonder that her husband's parents do not come to visit her. And this is such an important invitation, too! I should think that she would take special pains to set a definite date for people who have such an important relationship to her. She will be sorry sometime for her casualness when the breach widens between her and her husband's parents. I hope that she rectifies this soon. I do urge her to. How are they to know when it is convenient for her that they come to visit her?

"Please Respond"

Dear Mrs. Beeckman:

Will you please let me know if it is proper to write on the back of a birthday invitation card. Please respond within four days or week by telephone or mail?"

J. G.

No, this would be in poor form. I realize how difficult it is these days to get people to respond to an invitation . . . it seems pitiful that this is true, but it is. So the only thing that you can do is make this request on the invitation itself. Write **on the front of the card**, "Please reply" or "It is requested that an answer be sent" or the initials R. S. V. P. The last is probably better since there usually is not much room for this request on a card.

(Copyright, 1931, Premier Syndicate, Inc.)

How to Keep Well

By DR. ROYAL S. COPELAND

Knife Is Only Remedy for Certain Ailments

Every now and then there springs up an establishment claiming to cure every sort of ailment. Recently my attention was directed to such an institution.

Dr. Copeland

This one claims to cure hemorrhoids by injecting into the body some kind of a salve. I have no doubt that many sufferers from this common ailment seek relief from these "healers." Yet I am quite sure no such treatment can possibly remove hemirrhoids.

There is a treatment for this ailment spoken of as the "injection treatment" which is capable of bringing about a cure. It must be applied by a recognized surgeon and extends over a considerable period of time. It is a method of treatment which is advised only for those persons who for any reason cannot undergo an operation.

A "hemorrhoid" or "pile" is a small swelling, either within or outside the lower end of the large intestine. This swelling is covered with mucous membrane or skin. In the center of the swelling is one or more dilated veins. In other words, a varicose condition of the vessels has developed.

Hemorrhoids are usually caused by constipation, with its accompanying irritation and straining. Certain conditions of middle age tend to bring on this undesirable weakness.

The operation for removal of the irritated areas may be safely done on even elderly individuals. There is comparatively little risk. The cure actually depends upon removal.

The prevention of hemorrhoids is simple, requiring a proper understanding of the diet. When the diet contains sufficient vegetables and material supplying "roughage" the body will be assured a healthy elimination.

If there are associated conditions, such as I have mentioned, they should be removed. No complete and permanent cure of hemorrhoids can be brought about unless every such factor is entirely eradicated.

Answers to Health Queries

MRS. T. T. Q.: Every time I open my mouth my jaw seems to come out of place with a sort of jar, making a cracking noise and causing soreness of the parts. What could be the cause and what is the treatment? The trouble is worse on the right side?

A: Try to find the cause first of all. Massaging the parts with warm cod liver oil upon retiring at night should prove soothing.

(Copyright 1931, Newspaper Feature Service, Inc.)

The Cardiac Clinic

By DOROTHY ROE

The married men they sob and groan
And tell you how they rue it.
The bachelors swear they'll never wed—
But still they go and do it!

Poor modern men. To hear them tell it, you'd think their lives were just one long race to elude female clutches.

Practically any gentleman who comes a-calling these days will spend the first couple of hours telling you of his narrow escapes from the determined girls.

They'd have you believe that they would prefer a life of complete solitude, far from feminine wiles.

They tell pitenus tales of the burdens of man, who must pay with a lifetime of servitude if ever he deigns to marry.

They speak wistfully of the good old days when girls were satisfied with an ice cream soda at the corner drug store and a stroll through the park, for an evening's entertainment.

But what puzzles a girl like I, as Anita Loos would remark, is this—if the gentlemen so resent female companionship, why do they keep seeking it out?

If it wounds their souls to spend $10 taking the girl friend to the theater, why not spend the evening at home with a pipe and a book instead?

And if marriage is such a horror to them, why do they keep on getting married?

I have yet to see a bride forcing her chosen one up to the altar at the point of a gun. Or sending a machine gun laden gang to drag him from his prized solitude.

No, it won't stick, all this new conversation of the terrified males.

The truth of it is, if most men were compelled to rely solely on masculine companionship for six months they would be biting their fingernails and gibbering from loneliness.

It's true that the girls are a little more ingenious these days than they used to be, in maneuvering their boy friends into position. They are a little franker in their methods of approach.

But it still takes two to make a bargain, and I know of very few men who have been bound and gagged and dragged into marriage.

Listen in on any stag party—the one invariable topic of conversation is women.

A man who is unattractive to the opposite sex is considered a poor weakling among his brother males.

The new frankness among women has done wonders for the already inflated ego of men. Now that they see girls openly expressing their preferences in love instead of going at it in the roundabout way of grandmother's day, they are patting themselves on their respective backs and murmuring: "Well, old boy, I guess you're pretty hot stuff after all!"

As a matter of fact the human relationship hasn't changed at all.

Modern women are a little more truthful about it all than their forbears—they admit that they have to have men to be happy.

But it's just as true that men must have women.

Am I right? Write me care of Universal Service, 63 Park Row, New York City.

Heart of a Wife -:- Continuation of Love's Reawakening

By ADELE GARRISON

Madge's Father Offers Solution of "Baby Naming"

"Forgive you!" Lillian and I exclaimed at once when my father from the open doorway asked the boon for "eaves-dropping without meaning it."

"We're more apt to hang medals around your neck and hand you keys of the corncrib, there being no city handy," Lillian added, and my father, with the indulgent smile which he always accords to her nonsense, came over and drew closer to us the chair to which Lillian had gestured invitingly.

But he did not sit down immediately. Instead he walked over to his tiny sleeping granddaughter, and looked down at her with the infinite tenderness which he gives to all wee helpless things, but which I have noticed is intensified in the feeling he shows toward her.

There was something else in his face as he looked down at her, something so broodins, so infinitely sad that a sob rose to my throat and tore at it. But I made no sound or sign, only returned convulsively the clasp from the hand Lillian laid upon my arm. I knew that she also was moved by that wistful brooding with its hint of tragedy; knew it by her unwonted silence as my father turned away from the baby carriage and came slowly back to us.

He sat down in the chair heavily as an old person settles into a seat, and there came to me again the feeling which had come over me at the last Christmas season as I watched him and Dicky's mother singing the Christmas carols. Defy time as they would, those two valiant souls, the specter of old age was dogging them, drawing ever nearer. If there was any indulgence I could give them. I drew my breath in sharply as I thought of my mother-in-law's insistence that the baby be called Harriet after her. Perhaps I ought—then I looked at my father's face and remembered the inscrutable look which I had seen upon it whenever Dicky chivalrously had voiced his wish that his daughter be called Margaret after me, and my little mother, long dead. And he had just asked to "suggest a solution" of the problem.

"I heard you say you wished you could find a way out," he said to Lillian, "and—I am not sure, remember, but I think I have one provided. Margaret and you—and of course, Richard—approve."

I saw Lillian's lips twitch at the slight hesitancy before Dicky's name, and knew that she was noting as I so often have done, the stiffness and subconscious resentment with which most "in-laws" regard each other. Many people are big enough to conquer the silliness—for it is that—and worse—but few are so fortunate as to have nothing to overcome.

"You know I approve, Chief, before you begin talking," she said in her usual breezy fashion. He smiled at her and then looked at me.

"As usual, Lillian has said what I was thinking." I told him. "Please tell us what you mean."

He looked at me intently for a moment, then his face shadowed.

"I wonder if I am doing the right thing," he murmured, then threw back his shoulders as he made his decision.

"It involves the bringing of an old sorrow, and an old wrong out into the open."

"No, no!" I cried, then as a look flashed into his eyes which told me that he had misinterpreted by objection. I explained swiftly, impetuously.

"I don't mean on my account, Father. I do not hesitate to hear it, but it will hurt you too much to talk and think of that old grief."

His eyes were shining when next he looked at me.

"My little comforter!" he said fondly and for a startled instant it was as if a ghostly hand had touched me. I had not heard that term of endearment for years. It was the one by which my little mother always addressed me in those days of my childhood and girlhood so shadowed by the desertion, when I was 4 years old, of this man who now sat opposite me. His life since he freed himself from the toils of the woman—my mother's best friend—who had ravaged and despoiled him, had been a tragedy because he never had been able to find my mother and atone to her. Was her gentle spirit speaking through his lips as a token that her divine forgiveness was finally his?

(Continued Monday.)

(Copyright 1931, Newspaper Feature Service, Inc.)

The Beauty Box

By HELEN FOLLETT

Eyebrows will endure so much weeding and plucking and no more. They vamoose, disappear, do a fadeaway. The hairs seem husky enough, sometimes they are too wiry to stand in line and have to be slapped down with brilliantine, but they are really not anchored very well, not like the hair on the scalp. Girls who have plucked for years find that the plucking is poor. The style now is a gal's sized eyebrow, normal of width but extended at the far end. If not extended with fuzzers, extended with the little old eyebrow pencil.

For treatment of blackheads try this: At night bathe the face with melted soap, rubbing it in until it dries on the skin. Lave away with warm water, dry gently, and apply a solution of ordinary baking soda, one teaspoonful to a glass of water. Put on the lotion with absorbent cotton, letting it dry on. Half an hour later, anoint the skin with cold cream; let it remain on over night.

Lemon juice and rosewater, of equal parts, compose a nail-cleaning liquid that is satisfactory. Powders containing oxide of zinc are used. Or nail white which comes in compact form. Women who fuss around their gardens and those who must dig out dust everlastingly find it necessary to use some sort of a nail bleach.

THE STORY OF EVERY SOLDIER
.....OF EVERY NATION!

"THE ROAD BACK"
By
REMARQUE

Author of "All Quiet On the Western Front"

Begins Next Thursday

Exclusively In the

SUN-TELEGRAPH

AILEEN CLARK, LEE MORSE ON AIR

Saturday, Sept. 5

4:00 P. M.

KDKA [illegible]
WCAE [illegible]
WJAS [illegible]
KQV [illegible]
WWSW [illegible] Orchestra

4:15 P. M.

KDKA [illegible]
WCAE [illegible]
KQV [illegible] (cont'd)
WWSW [illegible]

4:30 P. M.

KDKA Baseball Scores, Pacific Feature Hour
WCAE The Hopeful Stakes Races from Saratoga Springs, New York; Clem McCarthy, Commentator
KQV—Bob and Pete
WWSW Bill McKloskey [illegible]

4:45 P. M.

KDKA Pacific Feature (cont'd)
WCAE Stakes Races (cont'd)
KQV Pete and Poke
WWSW Program

4:55 P. M.

KDKA Baseball Scores

5:00 P. M.

KDKA Sax and Lo[illegible]
WCAE Musical [illegible] Between [illegible]
WJAS Bobby Andrews [illegible] Ruby Young, piano
KQV Twilight Reveries
WWSW [illegible] piano

5:15 P. M.

KDKA [illegible] Bench Philosopher
WCAE Saratoga Cup Classic
WJAS Dancing by the Sea
KQV Reveries (cont'd)
WWSW Studio Program

5:30 P. M.

KDKA Kiddies Club [illegible] man
WCAE Cup Classic (cont'd)
WJAS Steubenville Musicale
KQV—Popular Medleys
WWSW—Items of Interest

5:45 P. M.

KDKA David Lawrence Dispatch
WCAE—Favorite Melodies
WJAS Steubenville (cont'd)
KQV—Medleys (cont'd)
WWSW—Items (cont'd)

5:50 P. M.

KDKA—Weather; Sport Review

6:00 P. M.

KDKA Old Gray Mare
WCAE—Black-Gold Orchestra
WJAS—Baseball Scores; Ernie Casteel's Orchestra
KQV—The Boy Friends; Jack, Tony and Pete
WWSW—Items (cont'd)

6:15 P. M.

KDKA Vastine Band

"Parade of the Elephant" [illegible]

WCAE—Black-Gold (cont'd)
WJAS—Ernie Casteel (cont'd)
KQV—Boy Friends (cont'd)
WWSW—Items (cont'd)

6:30 P. M.

KDKA Vastine Band (cont'd)
WCAE—Amateur Golf Tournament; O. B. Keeler, Sports Commentator
WJAS Velma Boyer, pianist; Bradford Williams, songs
KQV—The Flying Playshop

"One Last Flight"

WWSW—Haydn Trio

6:45 P. M.

KDKA—Lowell Thomas
WCAE—Golf Tournament (cont'd)

The Loudspeaker

By LOUIS REID

NEW YORK, Sept. 5—Formality of dress is rigidly observed in the salons of the broadcasters. Entertainers as well as announcers follow conventional standards. And while there is no evening dress applied to the artists of the air, announcers must don dinner coats after 6 p. m. save in the hot summer months when they are permitted to wear white flannel trousers and blue coats.

In the early days of radio however, unconventionality prevailed. Entertainers and announcers wore what they pleased. Frequently they wore little or nothing. Broadcasters still point to Chaliapin, famous Russian basso, as the champion of unconventionality before the microphone.

Norman Sweetser, radio production expert, recalls one guest appearance of the singer on a cold mid-winter night in a broadcast from the old WJZ studios in Forty-second street.

The big Russian stomped into the studio and within a few minutes had taken charge of all activities. He rushed about enthusiastically during rehearsal, singing one minute into the microphone and the next minute with his back to it. He captured the director's baton and assumed that artist's duties. He grew warm and ripped off his coat. He argued good-naturedly with the announcer, with the musicians, with the engineers. Soon he had yanked off collar and tie.

* * *

Chaliapin rearranged the carefully prepared program and coached the musicians. He shouted and he laughed. And the more he shouted and laughed the more dishevelled became his appearance. Soon the tails of the singer's dress shirt slipped loose and flew out on all sides.

Finally, as the announcer signaled "We're on the air," Chaliapin gave the annoying shirt one ripping pull and stood bare to the waist as he swung into the rhythm of a wild Cossack song. No one took offense, according to Sweetser. Chaliapin's enthusiasm had disarmed all criticism.

The radio overlords like to play host to celebrities, like to lay red carpets, do a grand salaam, show them ceremoniously about their studios. Today the broadcasting studios have become an institution, something like the Empire State aerie, the movie cathedrals and the stock exchange, that must be visited. No representative of royalty leaves New York today without a personal greeting from the sahibs of the studios. And the sahibs don't go to royalty. Royalty comes to them.

(Copyright, 1931, King Features Synd., Inc.)

We Now Present

Darrell V. Martin

"When you finish boosting James Melton, Claude Morris, Raymond Knight, Riggs and Moke, the Gloom Chasers and your other personal favorites please give an ear to Nick Lucas [illegible]"

[illegible] Two harpsichords in concert is an unique feature of WCAE at 8 o'clock. [illegible]

Aileen Clark and Vaughn de Leath pep up the Night Club festivities on WCAE at 9:30 [illegible]

Pittsburgh stations pass up a flock of popular network features on Saturday night . . . we notice "Careless Love" on WJZ at 9, the "Cuckoo" sketch on WJZ, WGAR at 10, Little Jack Little on WEAF and WGY at 11 and Lloyd Huntley at 11:15, Russ Columbo on WJZ at 11:30, Guy Lombardo on WABC at midnight and Ann Leaf's comforting "Nocturne" on WABC at 12:30 a. m.

Question a Day:

Does the WEAF chain program originating in New York come to [illegible] through WCAE at exactly the same time it is being heard in New York?—Yvonne H., Brownsville, Pa.

Answer—Not exactly, maybe a hundredth of a second later. The program travels several miles by cable from New York to Cleveland to Pittsburgh. For an interesting experiment go to a radio store some Monday night and pick up "Death Valley Days" on WJZ at 8:30. Take another set in the store and tune in the same program on WGAR, Cleveland, KDKA, Pittsburgh, WLS, Chicago and KGO, San Francisco. You will notice by harmonics a slight difference in time on the same program as you dial west. In other words, a program originating in the East is heard in the East perhaps a second or two before it is heard in the West. Radio signals are delayed by wire transmission.

R. G. of 214 [illegible] street thinks [illegible] praise Bettina Armstrong's organ playing on the radio . . . also Lew White and Jesse Crawford . . . and

WJAS Bird and Vash
KQV Cavaliers of the Air
WWSW Haydn Trio (cont'd)

7:00 P. M.

KDKA Amos 'n' Andy
WCAE Louise's Hungry Five
WJAS Harold Stearns's Orchestra
KQV Amateur Night
WWSW Rays of Sunshine

7:15 P. M.

KDKA Jesters
WCAE Laws That Safeguard Society; Gleason L. Archer
WJAS Mystery Tenor; Victoria Modarelli, tenor
KQV Amateur Night (cont'd)
WWSW Paul Helewski [illegible] Antoinette Rema, accompanist

7:30 P. M.

KDKA Sonata Recital; Mathilde Harding, pianist; Arcade Birkenholz, violinist
WCAE Lee Morse (crooner)
WJAS Norman Brokenshire and Mirth Quakers
KQV Silent Until 8:30
WWSW Behind the Kitchen Door

7:45 P. M.

KDKA—Radio's Greatest Love [illegible]
WCAE—The Goldbergs
WJAS—Quarter Hour with Morton Downey and Anthony Wons

"Drifting and Dreaming" [illegible]

WWSW—Bank Notes

8:00 P. M.

KDKA—Vincent Lopez Orchestra
WCAE—Mansel and Williamson

What Ho!

[illegible]

Ah stand by—Antony and Cleopatra
And my dial goes not true
—All's Well That Ends Well
'Tis no matter how it be in tune, so it makes noise enough
—As You Like It
Take up some other station
—Coriolanus
"His lecture will be done ere you have tuned"—Taming of the Shrew
And those musicians that shall play for you hang in the air a thousand leagues hence."
—Henry IV

[illegible]

Studio Lights

[illegible] having eaten breakfast in Los Angeles, lunch in Cleveland, tea in New York and dinner in Cleveland . . . [illegible] Manning expressed good showmanship in bringing Doolittle's young boy to the microphone . . . he was frightened of course, but managed to say, "**I am very proud of my daddy**" in a way that told its own story.

They actually serve gingerbread and cider at those KQV barn dances on Saturday night and dunking is O. K. . . .

[illegible] to replace [illegible] King in that CBS three-a-week feature starting Monday, September 14.

Bing Crosby must have been a newspaperman some time in his life . . . he insists on wearing a brown felt hat wherever he goes, even into the studio.

Sam Lowe is preparing a puzzle series for the red network . . . WCAE to start next Wednesday.

Today's Tid Bit:

Daddy: Now my son here's an easy question. When the kettle boils, what does the steam come out of the spout for?

Robbie: So that mother can open your letters before you get them.

TEN BEST BETS

4:30—WCAE—Saratoga Race.
6:30—WCAE—Amateur Golf.
7:30—WCAE—Lee Morse.
8:00—KDKA—Lopez Music.
WCAE—Harpsichords.
8:30—KDKA—Audrey Marsh.
9:00—WCAE—Erno Rapee.
Floyd Gibbons.
9:15—WJAS—Brooks, Ross.
9:30—WCAE—Aileen Clark.
Vaughn de Leath.
WJAS—Radio Forum.
Senator Shipstead.

[illegible] harpsichordist duo; guest artist; Joseph Koestner's Orchestra

"Danse Macabre"

[illegible]

WJAS—Arthur Pryor's Band
WWSW—Foster Goedde, baritone

8:15 P. M.

KDKA—Vincent Lopez (cont'd)
WCAE—Josef Koestner (cont'd)
WJAS—Abe Lyman and His Glee Club
WWSW—Bert and Gene

8:30 P. M.

KDKA—Audrey Marsh, soprano; John Dale, tenor; orchestra directed by Ben Selvin
WCAE—Silver Flute
WJAS—Kate Smith and Her Swanee Music

"Mother Indiana"

[illegible]

KQV—Bill Hollis Orchestra

WWSW—Royal Revelers

8:45 P. M.

KDKA Audrey Marsh (cont'd)
WCAE Silver Flute (cont'd)
WJAS Gloom Chasers
KQV Bill Hollis (cont'd)
WWSW Royal Revelers (cont'd)

9:00 P. M.

KDKA Musical Chronicles
WCAE Erno Rapee's Orchestra; "Adventures in Science," Floyd Gibbons

"Delibes and Gounod"

[illegible]

WJAS Boswell Sisters

"Parade of Blues"

[illegible]

KQV Organ Program
WWSW Kaai's Hawaiians

9:15 P. M.

KDKA Chronicles (cont'd)
WCAE Erno Rapee (cont'd)
WJAS Brooks and Ross; The Crashing Coaches; orchestra directed by Fred Bloom

"Dark Eyes"

[illegible]

KQV Organist (cont'd)
WWSW Hawaiians (cont'd)

9:30 P. M.

KDKA Sweet's Orchestra

"Signs of Spring"

[illegible]

WCAE Aileen Clark, soprano, guest artist; Joe White, tenor; Vaughn de Leath, crooner; William Wirges, director

"While Hearts Are Singing"

[illegible]

WJAS National Radio Forum

[illegible]

KQV Weather; News Flashes; Baseball Scores
WWSW Lone Star Rangers.

9:45 P. M.

KDKA Orchestra (cont'd)
WCAE Vaughn de Leath (cont'd)
WJAS Radio Forum (cont'd)
KQV Dawn of Serbia Tamburitza Orchestra
WWSW Rangers (cont'd)

10:00 P. M.

KDKA KD Kavaliers, directed by Zoel Parenteau
WCAE B. A. Rolfe's Orchestra

Weber and Fields

WJAS Hank Simmons' Show Boat

"Wedded and Parted"

KQV The Cornhuskers.
WWSW Good Night

10:15 P. M.

KDKA Kavaliers (cont'd)
WCAE B. A. Rolfe (cont'd)
WJAS Show Boat (cont'd)
KQV—Cornhuskers (cont'd)

10:30 P. M.

KDKA—Clara Lu and Em, household sketch
WCAE—B. A. Rolfe (cont'd)
WJAS Show Boat (cont'd)
KQV—Bob Jones Hour

10:45 P. M.

KDKA 20 Fingers of Harmony
WCAE B. A. Rolfe (cont'd)
WJAS—Show Boat (cont'd)
KQV—Bob Jones (cont'd)

11:00 P. M.

KDKA Sport Review; Weather
WCAE—Paul Gannon, tenor; Ralph Federer, pianist
WJAS—Bing Crosby, baritone

"Light Little Letters"

[illegible]

KQV—Good Night

11:15 P. M.

KDKA—Jack Fox, Hill Billy
WCAE—Baseball Scores, Weather; Good Night
WJAS Good Night

11:30 P. M.

KDKA—Messages to the Matto Grosso Expedition

11:35 P. M.

KDKA—Messages to Dr. Herbert Spencer Dickey's Expedition

11:40 P. M.

KDKA Messages to the Far North

11:45 P. M.

KDKA Jimmy Joy's Orchestra

12:15 A. M.

KDKA—Good Night

Radio De-tek-a-tives

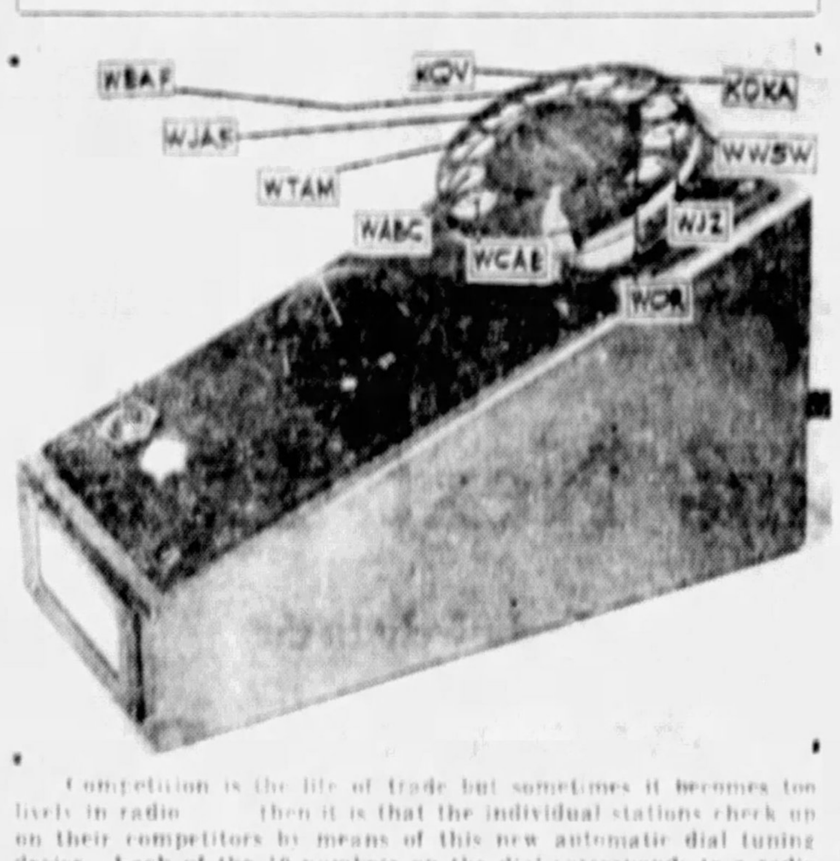

Competition is the life of trade but sometimes it becomes too lively in radio . . . then it is that the individual stations check on on their competitors by means of this new automatic dial tuning device. Each of the 10 numbers on the dial corresponds to a radio channel; electrical fingers in the master control room are connected to studios and to permanently tuned receivers. When a CBS executive wants to know what's going on at WEAF, he simply twirls the dial to that station. And presto!

A New RADIO HIT

THE GOLDBERGS

Rich in kindly humor, beautiful in stirring pathos. One of the great features on the air. Tune in tonight.

Station

WCAE

Every night except Sunday

7:45 P. M.

Eastern Daylight Saving Time

EARLY MONDAY RADIO PROGRAMS

KDKA

8:00 A. M.—Jean and Her Dad
8:15 A. M.—The Morning Parade
8:30 A. M.—Jack Fox, Hill Billy
8:45 A. M.—[illegible] Baby Food
9:00 A. M.—Popular Bits
9:30 A. M.—NBC Program
9:45 A. M.—Miracles of Magnolia
10:00 A. M.—[illegible]
10:15 A. M.—Beautiful Mabie
10:30 A. M.—[illegible] in History
10:39 A. M.—[illegible] Broadcast
10:44 A. M.—Temperature Report
10:45 A. M.—Dorothy Ryan Nesbit; Something Different
11:00 A. M.—Home Harmonies; Emi[illegible]
11:15 A. M.—Syncopators
11:30 A. M.—Singing Strings
11:45 A. M.—Supreme Court Decisions Affecting Women; Ella Graubart
12:00 Noon—Baseball Scores; Vocal Varieties
12:15 P. M.—Pat Barnes in Person
12:30 P. M.—John [illegible]
1:00 P. M.—Baseball Scores
1:05 P. M.—Organ Melodies
1:30 P. M.—Farm and Home Hour
2:00 P. M.—Address by Frank Morrison
2:45 P. M.—Piano Moods
3:00 P. M.—Lum and Abner
3:15 P. M.—Musical Moments
3:30 P. M.—Baseball Scores
3:35 P. M.—Anniversary Celebration of the Serbian Eastern Orthodox Diocese
4:00 P. M.—Dedication of the New American Church in Paris
5:00 P. M.—Peggy Winthrop
5:15 P. M.—Jack Fox, Hill Billy
5:30 P. M.—Kiddies Klub
5:45 P. M.—David Lawrence Dispatch
5:50 P. M.—Weather Reports
5:54 P. M.—Sports Review
6:00 P. M.—Weekend Favorite; Russell Kitchel, baritone

WCAE

8:00 A. M.—Gene and Glenn
8:15 A. M.—Morning Devotions
8:30 A. M.—Lee White
9:00 A. M.—Morning Melodies
9:15 A. M.—Tom Waring and the Troubadours
9:45 A. M.—[illegible]
10:00 A. M.—[illegible] Radio Column
10:15 A. M.—Hits and Bits
10:30 A. M.—Jean Carroll
10:45 A. M.—Hits and Bits
11:00 A. M.—Rose Streaks
11:30 A. M.—Morning Melodies
11:45 A. M.—Sweet and Low Down
12:00 Noon—Troubadour
12:15 P. M.—Breen and DeRose
12:30 P. M.—On Wings of Song
1:00 P. M.—Weather; Missing Persons
2:36 P. M.—Baseball Scores at intervals during afternoon
3:00 P. M.—NBC Program
3:15 P. M.—Women's Radio Review
3:30 P. M.—Popular Music
4:30 P. M.—Address by William Green, president, American Federation of Labor
5:00 P. M.—Phyllis Moffett's Story Moments
6:00 P. M.—Rose Room Orchestra

WJAS

7:30 A. M.—Early Risers
8:00 A. M.—Morning Melodies
8:30 A. M.—Dora Lieber, organist
9:00 A. M.—The Commuters
9:30 A. M.—Daily Features
9:45 A. M.—Lete Beaver
10:00 A. M.—Harmonies and Contrasts
10:15 A. M.—[illegible]
10:30 A. M.—Singing Vagabond
10:45 A. M.—Melody Parade
11:00 A. M.—Edward Harris, Behind the Microphone
11:15 A. M.—The Madison Singers
11:30 A. M.—Front Page Personalities
11:45 A. M.—Character Education
12:00 Noon—Don Bigelow's Orchestra
12:30 P. M.—Columbia Revue

12:45 P. M.—Recordings
1:15 P. M.—Earl Carpenter's Orchestra
1:30 P. M.—Airway to Style
1:45 P. M.—Harry Tucker's Orchestra
2:00 P. M.—Street Singer
2:15 P. M.—Rhythm Kings
3:00 P. M.—Dancing by the Sea
3:45 P. M.—R. H. Ireland eulogy on Labor Day
6:00 P. M.—Baseball Scores; Recordings

KQV

8:30 A. M.—Top of the Morning
9:00 A. M.—Anne Wise, piano
9:15 A. M.—Melodies
9:30 A. M.—Freddy Myers
10:00 A. M.—Popular Medleys
10:15 A. M.—Jack, Tony and Pete
11:15 A. M.—Weather; Home and Style
11:30 A. M.—Morning Musicale
11:45 A. M.—The Shop Shopper
12:00 Noon—Five and Ten Revue
12:15 P. M.—Noon Time Tunes
12:30 P. M.—Three Sheets
2:00 P. M.—Afternoon Medleys
2:30 P. M.—The Dream Lover
3:00 P. M.—Bob Jones Hour
3:30 P. M.—Studio
3:45 P. M.—Matinee Tune-ters
4:00 P. M.—El Amigo Alberti
4:15 P. M.—Children's Club
4:30 P. M.—Billy Joy and His Songs of Joy
4:45 P. M.—Pete and Poke
5:00 P. M.—Frolicker
5:45 P. M.—Dixie Knights, Songs
6:00 P. M.—The Boy Friends

WWSW

7:00 A. M.—Lest We Forget
9:30 A. M.—Studio Program
10:00 A. M.—Helen's Highlights
10:15 A. M.—Band Recordings
10:45 A. M.—Tona at the Organ
11:00 A. M.—Sunshine Sharp Shooters
11:30 A. M.—Who's Who
12:00 Noon—Organ Recital
12:30 P. M.—Dr. Kleinaman, Travel
1:00 P. M.—Tennessee Ramblers
1:30 P. M.—Popular Melodies
4:00 P. M.—Freda Wilson, pianist
4:15 P. M.—The Printers
4:30 P. M.—Don Sandro
4:45 P. M.—Mary Dowen, soprano
5:30 P. M.—J. J. O'Connor, Postmaster's Talk
5:45 P. M.—Items of Interest

Pittsburgh Stations		
Kilocycles		Meters
980	KDKA	305.9
1220	WCAE	241.8
1290	WJAS	232.4
1380	KQV	217.3
1500	WWSW	199.9

316th Infantry To Hold Reunion

The twelfth annual reunion of the 316th Infantry of the 79th Division is to be held at the Elks Club in Philadelphia, September 26 and 27.

The 316th took an important part in the Meuse-Argonne fighting in 1918, especially around Montfaucon and Hill 378.

Business Failures In Germany Gain

BERLIN, Sept. 5—German production and unemployment figures for the past week showed no change, but failures during August were heavy, being 33 per cent above August, 1930, while liabilities of bankrupt concerns doubled.

Bank of Denmark Rediscount Raised

COPENHAGEN, Sept. 5—National Bank of Denmark has advanced its discount rates to 4½ per cent from 3½ per cent. The latter rate had been in effect since November 13, 1930.

BRANDON FLAYS PARK INACTION

Former Morals Court Magistrate Albert D. Brandon flayed District Attorney Andrew T. Park for his failure to extend the recent investigation of the city administration to the Department of Public Safety at a meeting of East End Independent Republicans at 5901 Penn avenue last night. Brandon said:

"Why didn't Park investigate that arm of the city government? I will tell you why. The disclosures made in the Department of Supplies would look paltry compared with what would have been revealed if he had gone through with an investigation of the Safety Department."

Among other speakers were Capt. James O. Corbett and Henry Tranter, candidates for Recorder of Deeds and County Treasurer, respectively. Corbett attacked the misuse to which military titles are being put for political purposes. He said:

"I do not see any reason why a man who has been in the military service should be any better qualified for a public office than the man who did not have any military experience. It is sickening to note that Woodside, Foster and Cain, men who won their titles honorably on the field, should so far forget all traditions as to become linked up with such a repulsive political machine as is now dictating how the business of Allegheny County should be run."

Standard of Penna. Advances Gasoline

Standard Oil of Pennsylvania has advanced the tank car price of United States motor gasoline ½ cent to 6½ cents in the Philadelphia area, effective immediately.

U. S. TREASURY

September 3

Expenditures	$ 11,876,709.37
Custom receipts	2,917,131.44
Balance	116,693,517.55

TWO RUNAWAY CHILDREN FOUND

Billie Maxine Thawley, 16, and John Little, 12, for whom police of two cities late yesterday began a search, believing them kidnaped, were back at the home of Dr. R. M. Little of 6323 Stanton avenue, today. They had only wandered away from home.

They were located in Highland Park last night, the girl having been absent from home since Thursday night, and the boy since he left home for school at noon yesterday.

Dr. Little reported to police that the girl, his step-daughter, who visited relatives in Peoria, Ill., during the summer, was dissatisfied with the discipline of his home, and had written Illinois relatives who, he believed, had come to Pittsburgh and kidnaped her along with his son.

Shortly after the children had been found and taken to the East End Police Station, the relatives, T. K. Johnson and L. K. Wyatt, arrived in town to take her back. They told police the girl had written to them and asked that they come and get her.

Death Notices 1

ALLMAN—[illegible] LILLIAN [illegible]

ANAWALT—[illegible] ANNE MARGARET ANAWALT [illegible]

ASTON—[illegible] GEORGE M. ASTON [illegible]

COLLINS—[illegible] MARY K. POWERS COLLINS [illegible]

DAWES—[illegible] JAMES A. DAWES [illegible]

DeBOR—On Friday, September 4, 1931, at 4 p. m., JOHN DeBOR [illegible]

FERRIS—[illegible]

GARLAND—[illegible] NOBLE BAILEY [illegible]

GIBSON—[illegible] JOSEPH B. GIBSON [illegible]

HARPER—At Atlantic City, N. J., on Friday morning, September 4, 1931 [illegible] GEORGE EDWARD [illegible]

HELM—On Friday, September 4, 1931 [illegible] HERMAN HELM [illegible]

HOFFMANN—On Friday, September 4, 1931 [illegible] STELLA HOFFMANN [illegible]

JENNINGS, JR.—[illegible] EDWARD HENRY, Jr. [illegible]

KONKLE—At the Allegheny General Hospital on Friday, September 4, 1931 [illegible] KITTIE AMOS KONKLE [illegible]

LAUGHLIN—At Watch Hill, R. I., on Saturday, September 5, 1931, MARY FRANKLIN [illegible]

LETZKUS—On Friday, September 4, 1931 [illegible] CATHERINE M. [illegible]

MORGAN—On Wednesday, September 2, 1931, DANIEL MORGAN [illegible]

MURPHY—On Thursday, September 3, 1931 [illegible] JOHN A. MURPHY [illegible]

STEWARD—[illegible] FRANK B. STEWARD [illegible]

WOODS—ELLEN CRANE [illegible]

WYMAN—On Friday, September 4, 1931 [illegible] DOROTHY WATSON WYMAN [illegible]

MOUNT ROYAL MAUSOLEUM
Westminster Abbey of Pittsburgh
Mt. Royal Cemetery—Mt. Royal Boulevard
Space available—Above ground entombment
Empire Building ATlantic 1620

ALLEGHENY COUNTY MEMORIAL PARK
INFORMATION PHONE ATLANTIC 0947

In Memoriam 1-B

DUNLEVY, JAMES W.—In loving memory [illegible] Sept. 5, 1911. Niece Anne and Maxine.

Florists 1-C

GIDAS Oakland Floral, 3719 FORBES ST. [illegible]

Funeral Directors 1-D

FUNERALS COMPLETE
FROM $135.00 UP
Grime & Blair
4112 Main St. SChenley 5000

A remarkable news service that makes you an eye-witness of history

READ *the Story!*

in the pages of the Sun-Telegraph—Pittsburgh's most interesting newspaper — you'll find the full, accurate story, brilliantly presented. But that's not all.

Then SEE IT HAPPEN

LOOK FOR

HEARST METROTONE NEWS
WITH WHICH IS INCORPORATED
THE GLOBE TROTTER
THE NATION'S OUTSTANDING NEWS PERSONALITY

Go to the theatre showing Hearst Metrotone News and see the gripping pictures of the events themselves swiftly unrolled before your eyes and hear the voice of the Globe Trotter as he describes these happenings to you as seen through the eyes of a trained observer. You actually become a close-up spectator of every big event that happens.

NOW SHOWING at LOEW'S PENN And the Following Theatres:

Downtown

Avenue, Liberty Ave.
Palace, Diamond St.
Rialto, Fifth Ave.

Neighborhood Theatres

Wm. Penn, Federal St., N. S.
Elite, Federal St., N. S.
Century Family, E. Ohio St.
Hippodrome, Beaver Ave.
Triangle, Frankstown Ave.
Penn, 3414 Penn Ave.
Dome, Butler St.
Roosevelt, Center Ave.
Hazelwood, Second Ave.
Colonial, Carson St., S. S.
Liberty, Carson St., S. S.
Rialto, Brownsville Rd.
Mt. Oliver
Washington, Mt. Washington
Sheridan, 1058 Chartiers Ave.

Nearby Towns

Ambridge, Ambridge
Arnold, Star
Avella, Brozier
Bellevue, Bellevue
Bridgeville, Rankin
Carnegie, Dixie Grand
Castle Shannon, Pearl
Clairton, Capitol
Coraopolis, Coraopolis
Crafton, Crafton
Derry, Gem
Dormont, Harris
Elizabeth, Grand
Etna, Harris
Freeport, Ritz
Irwin, Mauter's
McKeesport, Capitol
McKeesport, Victor
McKeesport, Lyric
McKees Rocks, Orpheum
Millvale, Grant
New Kensington, Ritz
Sharpsburg, Strand
Tarentum, Harris
Verona, Olympic
West Tarentum, Grand
Wilmerding, Y. M. C. A.

Other Pennsylvania Towns

Albion, Gibbs
Altoona, State
Avonmore, Delmore
Beaver Falls, Granada
Bedford, Bedford
Blairsville, Richelieu
Bradford, Grand
Butler, Butler
Canonsburg, Alhambra
California, Capitol
Cambridge Springs, Cambridge
Cresson, Rivoli
Donora, Harris
Ebensburg, Rivoli
Ellwood City, Liberty
Emporium, Emporium
Erie, Warner
Erie, Hippodrome
Farrell, Strand
Franklin, Orpheum
Gallitzin, Victoria
Girard, Denman
Greensburg, Manos
Homer City, Empire
Huntingdon, Clifton
Indiana, Ritz
Jeannette, Princess
Johnstown, State
Johnstown, Ideal
Mahoningtown, Crescent
Masontown, Liberty
Meyersdale, Roxy
Midland, Liberty
Mt. Pleasant, Grand
North East, Keller's
Portage, Rivoli
Port Allegany, Grand
Reynoldsville, Adelphia
Rochester, Majestic
St. Marys, St. Marys
Sheffield, Utopian
Smethport, Star
South Fork, Rivoli
Tyrone, El Patio
Vandergrift, Casino
Vestaburg, American
Washington, Washington
Windber, Arcadia

West Virginia

Clarksburg, Robinson Grand
Fairmont, Virginia
Chester, Lincoln
Follansbee, Roxy
Grafton, Strand
McMechen, Midway
Sistersville, Paramount

Distributed by METRO-Goldwyn-MAYER

2 HELD UNDER GUN LAW

Two men were held for court on charges of violating the new firearms law and a third was fined as a suspicious person following hearings at Emsworth and McKeesport last night.

Wayne Thomas, 25, of 246 Steuben street, Crafton, who was arrested by Avalon police after he is alleged to have escaped from a Constable who was taking him from the county jail to Emsworth for a hearing Thursday night, was held for court in violation of the new law following a hearing before Justice of the Peace Arthur Gavin of Emsworth.

Thomas O'Hara, 27, of Duquesne, was held on a similar charge by Magistrate A. C. Markus, of McKeesport. According to police, he attempted to dispose of a gun when arrested while entering a parked automobile in an alley near Fifth avenue, McKeesport. George Taylor, 30, an alleged companion, was fined $50 on a suspicious person charge.

Death Notices
Will be Found on
Preceding Page

Lost and Found 2
Special Notices 3
Male Help Wanted 4
Female Help Wanted 6
Male & Female 8
Work Wanted 10
Situations Wtd., Female 11
Sale, Business Opportun., 12
Wanted, Business 14
Dressmaking 15
Business Schools 15-A
Grace Martin's School
"a school discriminate"
Secretarial for Adults
15th Floor Keenan Building
Pittsburgh, Pa.
MRS. PINKERTON'S SCHOOL
School & Instructions 16
Dancing Academies 17
Personals 18
Dentistry 18-A
Liquor & Drug Treat 18-B
Transfer & Storage 19
Coal, Oil & Wood 21
Landscape Gardeners 22
FOR RENT
Furnished Rooms 30
Wanted, Boarders 33
FOR RENT
Unfurnished Rooms 31
Housekeeping Rooms 32
Apartments 35
Apartments, East End 36
Apartments, South Hills 37
Apartments, North Side 38
City & Suburban 39
East End 40
High-Class Resident Dist.
OAKLAND COURT
FOR RENT
North Side 41
South Hills 42
Avalon, Ben Avon 43
Furn. Apts. & Houses 45
Loutellus Apt. Hotel
Tower Apt. Hotel
Apartment Hotels 45-A
Store Rooms 46
Business Properties 47
Offices & Desk Room 50
Resorts, Cottages, Etc. 52
Wanted to Rent 56
FOR SALE
City & Suburban Houses 50
East End Houses 61
North Side Houses 62
Dormont, Mt. Lebanon 63
Beechview, Brookline 64
Bellevue, West View, Avalon, Ben Avon 68
Carrick, Overbrook, Knoxville, Brentwood 65
Lots For Sale 71
Sale Farms—Acreage 72
Sale or Exchange 73
Mfg. Sites & Plants 74
Mortgage Loans 81
Second Mortgage Loans $300 Up
First Mortgage Money Ready
BANKERS MORTGAGE CORP.
1710 First National Bank Bldg., 5th & Wood
Typewriters
Miscellaneous 85
ROLL RIM SINK
$17.95
BENJ. ROSS CO.
Household Goods 86
RENT A WASHER
75c A WEEK
Phone Atlantic 1716
Musical Instruments 87
Automobiles For Sale 94
$595
$595
WILL sell 1930 La Salle Town Sedan, like new, 5 wire wheels, trunk, color dark maroon, mileage 6,700, price $1,350. Write D 277, Sun-Telegraph.
1930 PIERCE ARROW Brougham, like new, 6 wire wheels, original cost $4,500, will sacrifice for quick sell, $1,750. Write D 276, Sun-Telegraph.
Trucks & Tractors 95
Wanted, Automobiles 97
CASH
Garage & Construction 99
IDEAL BUILT
VERO CERTIFIED CONCRETE BLOCK
Loans on Furniture
CASH LOANS
PERSONAL FINANCE CO.
Loans on Jewelry
DANS
Diamonds, Watches, Jewelry, Silverware, Musical Instruments, Stocks, Bonds & Guns
GALLINGER'S
Auto Financing
Notice
AUTOMOBILE OWNERS
Automobile Finance Co.
LOANS ON AUTOS
MONEY YOU NEED
FOR ANY PURPOSE ON YOUR
AUTOMOBILE
MOTORS FINANCE CO.
1212 KEENAN BLDG.
941 LIBERTY AVE.
Legal Notices 107
Official—Pittsburgh 111
Official—County 112
Sheriff's Liens

said claims in the Prothonotary's Office of Allegheny County within fifteen (15) days after September 12th, 1931, judgment may be entered and the property described in the liens sold to recover the amounts of the said claim.

Henry Disque, with notice to heirs and devisees and with notice to T. H. A. Wise, Carrie Wise, heirs, devisees, owners or reputed owners or who ever may be owners.
D. L. T. 2037, Oct., 1931. $2.21.
Harry J. Thomas, Atty.

Property situated in the Borough of Bellevue being part of Lot No. 62, in the Plan of John Hersperger, of record in the Recorder's Office in Plan Book, Vol. 1201, page 208.

Henry C. Pitts, with notice to Mrs. Henry C. Pitts, owners or reputed owners, or who ever may be owners.
D. T. L. 2274, Jan., 1931. $6.70.
Harry J. Thomas, Atty.

Lot No. 34 in the Bellevue Park Plan of Lots in the Borough of Bellevue, 40 avg. 110.99x60.95 feet. Having thereon a two-story frame dwelling.

ROBT. S. CAIN,
Sheriff.
Sheriff's Office, Pittsburgh, Pa., August 28th, 1931.

BOROUGH OF McKEES ROCKS

Delinquent Municipal Liens

Pursuant to Acts of General Assembly of the State of Pennsylvania, providing when, how, upon what property and to what extent liens shall be allowed for taxes and municipal improvements, etc., approved May 16, 1923, P. L. 207, writs of scire facias having been issued out of the Court of Common Pleas of Allegheny County, at the instance of the Borough of McKees Rocks, in the following cases of Delinquent Municipal Liens, requiring the defendants named therein to file affidavits of defense, or in default, judgment to be entered. Now, notice is hereby given to the defendants hereinafter named and unless affidavits of defense be filed to said claims in the Prothonotary's Office of Allegheny County within fifteen (15) days after September 12th, 1931, judgment may be entered and the property described in the liens sold to recover the amounts of the said claim.

John Doubt and John Doubt Estate, with notice to Jessie May Doubt, William Doubt, Mrs. Mary Parks, John Doubt, Jr., Maggie May Doubt and Pennsylvania Trust Co. of Pittsburgh, Guardian of John Irving Whitehead and Jane Whitehead, Terre Tenants, owners or reputed owners, or who ever may be owners.
M. L. D. 2260, July, 1930. $506.88.
E. A. Seffer, Atty.

Lots on Frederick street in said Borough of McKees Rocks, being Lots Nos. 41-42 in the Frederick Laninger Plan of record in the Recorder's office in said county, page 13, Vol. 136, fronting 133 feet on Frederick street, said Borough, with a depth or length of 50 feet for Lot No. 42 and 53 feet for Lot No. 41. Lot 41 having a frontage on said Frederick street of 83 feet and Lot No. 42 of 50 feet.

ROBT. S. CAIN,
Sheriff.
Sheriff's Office, Pittsburgh, Pa., August 28th, 1931.

TWP. OF MT. LEBANON

Delinquent Municipal Liens

Pursuant to Acts of General Assembly of the State of Pennsylvania, providing when, how, upon what property and to what extent liens shall be allowed for taxes and municipal improvements, etc., approved May 16, 1923, P. L. 207, writs of scire facias having been issued out of the Court of Common Pleas of Allegheny County, at the instance of the Township of Mt. Lebanon, in the following cases of Delinquent Municipal Liens requiring the defendants named therein to file affidavits of defense, or in default, judgment to be entered. Now, notice is hereby given to the defendants hereinafter named and unless affidavits of defense be filed to said claims in the Prothonotary's Office of Allegheny County within fifteen (15) days after September 12th, 1931, judgment may be entered and the property described in the liens sold to recover the amounts of the said claim.

Maria F. Walker, with notice to Albert N. Young, owners or reputed owners, or who ever may be owners.
M. L. D. 3826, July, 1931. $1,003.40.
Samuel A. Schreiner, Atty.

Two lots in the Arvoncale Plan of Lots in the Township of Mt. Lebanon, Nos. 860 and 861, fronting 80 feet on the north side of Pennsylvania boulevard and extending back of even width along the west side of Spruce street 120 feet.

William A. Wright, estate in the hands of Anna M. Wright, Executrix, with notice to Irene Elkins, Nellie Clarke and James P. Wright, owners or reputed owners, or who ever may be owners.
M. L. D. 3786, July, 1931. $236.61.
Samuel A. Schreiner, Atty.

Lot No. 1131 in the Arvendale Plan of Lots in the Township of Mt. Lebanon, fronting 35.05 feet on the west side of Shady avenue and extending back along Castle Shannon road 73 feet to Lot No. 1132, north 56.84 feet and east 65 feet to Shady avenue.

ROBT. S. CAIN,
Sheriff.
Sheriff's Office, Pittsburgh, Pa., August 28th, 1931.

BOROUGH OF BELLEVUE

Delinquent Municipal Liens

Pursuant to Acts of General Assembly of the State of Pennsylvania, providing when, how, upon what property and to what extent liens shall be allowed for taxes and municipal improvements, etc., approved May 16, 1923, P. L. 207, writs of scire facias having been issued out of the Court of Common Pleas of Allegheny County, at the instance of the Borough of Bellevue, in the following cases of Delinquent Municipal Liens requiring the defendants named therein to file affidavits of defense, or in default, judgment to be entered. Now, notice is hereby given to the defendants hereinafter named and unless affidavits of defense be filed to

THIMBLE THEATER

STARRING POPEYE

Now Showing—A Bloodhound's Beak
Monday—Big Juice

HERE'S A SECRET MESSAGE FROM ONE OF OUR SPIES OVER IN TOMSYLVANIA— IT SAYS— "I GIVE IT TO ME! DEAR KAG- I CAN READ
POPEYE IS ABOUT TO DRINK A GLASS OF WINE WITH KING GARGILEO — I THINK IT'S POISONED — WILL LET YOU KNOW AFTER HE DRINKS IT!
WELL I'LL BE COCK EYED!!
ANY NEWS OF POPEYE?
OH! OH! OH!
NO! NO! DON'T SWOON LIKE THAT AT A TIME LIKE THIS
I CAN'T UNERSTAN IT- KING - EVER TIME I GOES TO DRINK IT - I SMELLS CARBOLICAL ACID
DON'T BE SILLY - TASTE IT AND SEE IF IT ISN'T ALL RIGHT - TAKE A BIG SWALLOW - COME - COME - MY FRIEND - DRINK UP
SNIFF

THIMBLE THEATER APPEARS IN COLORS IN A FULL PAGE EVERY SUNDAY IN THE SUN-TELEGRAPH.

Kabibble Kabaret—By Hershfield

Registered U. S. Patent office—Copyright 1931, International Feature Service, Inc.

DEAR MR. KABIBBLE.
DO YOU BELIEVE IN DIVORCE?? =O.L
WHAT'S MY OPINION AGAINST MILLIONS WHO DO???

POLLY AND HER PALS

Running True to Form

By Sterrett

YOU JESSE RAD ATE AUTHORITY ASH. NOBODY EVEN GUESS YOU WAS A BRAN NEW OFFICER!
THAT'S CAUSE I WAS BORN TO RULE AIN'T JESSE
I AIN'T GOT NUTHIN' AGIN SAPS IN GENERAL BUT GOSH HOW I HATES A CONCEITED SAP!
CHEESE IT THE COPS!
CLIFF STERRETT

THE NEBBS

The Big Show

By Hess

THE NORMANVILLE JAIL HASN'T HOUSED A PRISONER FOR SOME TIME ESPECIALLY ONE OF SUCH IMPORTANCE. SO YOU CAN'T WONDER THAT PETE HAS CREATED A LOT OF CURIOSITY AMONG THE TOWNSPEOPLE
SAY, KIN I GO IN AN' SEE THAT CRIMINAL?- AND I GOT HOSEA SMITH AND SY SEYMORE WITH ME - THEY'D LIKE TO GIT A LOOK TOO
SURE WALK RIGHT IN AND ACT LIKE YOU WAS TRYIN TO IDENTIFY HIM OR SOMETHIN
JAIL
I BET THIS AIN'T THE FIRST TIME YOU BEEN IN JAIL - YOU AIN'T RUNNIN UP AN' BACK LIKE YOU WAS WORRIED
GET OUT OF HERE, YOU MOTH EATEN FLOCK OF HICKS OR I'LL THROW THE JAIL AT YOU!
SAY, YOU WEATHER-BEATEN SON OF A JACKASS, WHAT DO YOU THINK THIS IS, A MUSEUM. IF YOU DON'T KEEP THESE HICKS OUT OF HERE, I'LL KNOCK THAT HAT REST OFF YOUR NECK WHEN I GET OUT!
YOU AIN'T GOIN' TO GIT OUT. A CERTAIN MAN HIRED THREE MEN - CRACK SHOOTERS - WITH RIFLES TO WATCH YOU NIGHT AN' DAY - THIS JAIL IS GOIN TO BE LIT UP LIKE A CHRISTMAS TREE NIGHTS. IF YOU STAY IN, YOU'RE GOIN TO BE SOMEBODY IF YOU TRY TO ESCAPE. YOU'LL BE WHAT SOMEBODY WAS!
(Copyright 1931 by The Bell Syndicate, Inc.) Trade Mark Reg. U. S. Pat. Office

TIM TYLER'S LUCK

Surrounded by the Enemy!

By Lym Young

I HAND! FIND ROY AN' TELL HIM I'VE SPOTTED A COUPLE OF TH ENEMY AN THAT I'M GOIN' OVER TH' TOP AFTER 'EM—!
YES SAHIB!
I OUGHT TO BE ABLE TO HANDLE TWO OF THOSE GUYS BY MYSELF—!
ROY ISN'T THAT CHAND! CRAWLING TOWARD US ? !
YES - WONDER WHAT'S UP—?
THE HILLSMEN HAVE US SURROUNDED, SAHIB, AND WE HAVE ONE CHANCE FOR OUR LIVES! AT DJAREE IS A BRITISH MILITARY AIRPORT! WE MUST SEEK IMMEDIATE AID FROM THEM BY RADIO MESSAGE—!
BUT OUR RADIO BATTERIES ARE SO WEAK THEY'LL NEVER HEAR US—!
WELL, FOLKS, THERE ARE STIRRING TIMES AHEAD! WILL THE RADIO CALL FOR HELP BE HEARD BY THE ROYAL FLYING CORPS AT DJAREE, INDIA ?

MASQUERADE -:- By Faith Baldwin DAILY SHORT STORY

Greasy Gus

(All names of characters in this story are fictitious.)

English Nobleman Objects To Engineer's Actions

"I say, Parker,"

It was Sir Arthur Ffolljambe speaking.

"Yes, sir," I answered.

Sir Arthur was my boss. He was also what the cockneys working on Double Island off the coast of Siam called a "Toff."

"I shall be needin' a what you-call-it for the Florrie."

"A what-you-call it?" I asked.

The Florrie was Sir Arthur's pearl steamer.

"Demmit, Parker, you know, a man to run my engine. Boothy is going back."

"Marine engineers are mighty scarce in this part of the country, Sir Arthur," I answered, "and how about some of your men?"

"They wouldn't know the stoke-hole door from the glass steam gadget thing. There were a number of your countrymen up at Rangoon, Parker, down from the jade diggin's. All your Americans seem to know about engines. Try and get me one."

With that he strolled away to the shade of the lupus tree in front of the sheds, where he had his chair and table. Because I was his time-keeper and pearl expert he seemed to think I could perform miracles.

There was nothing for me to do but go around to Rangoon in one of the native sailing craft, since the steamer was kept busy. The American consul there was a big help. Two American young men had been to him about getting financial help to go back home. They had been in trouble at the jade diggings. I located them at a water front place. They had about $100 between them. And one of them could operate a marine engine.

This chap's name was so he gravely informed me, Augustus Wimple.

"That name," I told him, "is almost funny enough to be English."

EXPLAINS ABOUT BOAT

However, I hired him and he turned over his money to his pal which enabled the chap to start for home.

"What's the graft?" he asked as we were sailing back.

I handed him one of Sir Arthur Ffolljambe's business cards and explained about the Florrie.

"We steam out to the pearl oyster beds, natives dive for them, we bring them ashore where they are opened for the pearls. The shells are worth on the beach around $100 a ton for the nacre."

"I know—that's highbrow for mother-of-pearl. I'm to run the steamer, eh? No chance to drag down a peck or so of the pearls, what?"

"We get about one good pearl out of 1,000 or more shells and these are opened in the shed you'll get good wages and no place to spend money, but you won't get any pearls. Part of my job is to watch every shell that is opened," I explained.

Augustus Wimple did not look at all like his name. He was tall, husky and handsome after the manner of a Norse god.

Sir Arthur was there to meet us when we reached the landing.

"The owner," I tipped Gus.

"I say, are you my new engineer?" he asked.

"I am sure are you Puf-ful-oll-iam-bee."

"I am Sir Arthur Fullom, my good fellow." Sir Arthur answered speaking his name as it is pronounced. "Can you ah operate a ah marine engine?"

"You just bet your—ah boots that I can, Artie," Gus answered.

A GOOD ENGINEER

Sir Arthur hesitated. He was deeply offended, but he needed a marine engineer.

"Parker," he said, "will explain and Boothy will turn the engine room over to you when he goes."

Augustus Wimple was an excellent marine engineer, but he hadn't been on the job a week before we all called him "Greasy Gus." He seemed to think because he was at the far end of the earth, on an island, that personal appearance did not matter. He kept the engine oiled generously, and also himself. His face seemed always to be shining with oil, and his working clothes were fairly glossy and dripping with oil. Hence the "Greasy Gus."

Whenever he could, he came into the sheds, where the pearl oysters were opened. No one except Sir Arthur, myself and the English boys who did the shell opening, could go beyond the rail that divided the operation from the platform.

However, Greasy Gus made no attempt to secure any of the pearls. He did show a genuine interest in the work, however. He was forever asking questions, and when we were anchored off the beds he would come up out of his engine room, dripping, greasy, and lean over the rail to watch the divers.

He even rigged up a sort of water telescope, in order to better study the lay of the great pearl oysters and the manner in which the native divers operated.

And then a trig little schooner anchored off our landing. Sir Arthur Ffolljambe showed great surprise and delight. It was his own schooner, a handsome big pleasure craft. He had not expected it for months. Aboard were Sir Arthur's wife and daughter, Florrie. So that was where Sir Arthur got the name for his little pearl steamer.

They came ashore in the tender and there was a young man with them. His name was Bertram Parkins. He was even more English than Sir Arthur himself.

To my great surprise—for Sir Arthur was one of the homeliest men I ever saw—his daughter was about the prettiest girl I could recollect having seen.

They were having tea under the big lupus tree when the pearl steamer docked and the men began to bring up the pearl oysters.

Greasy Gus ambled up, grease from head to foot, as usual.

"What's the yacht, Mr. Parker?" he asked.

"Sir Arthur's family."

I got no further, for at that moment Greasy Gus saw Miss Florrie Ffolljambe.

"My good gosh!" gasped Gus. "Know her?" he asked.

"No, but I'm going to. I must be dreaming. There isn't such a beautiful girl living. Watch me!"

"Keep your place, Gus, this isn't the old U. S., you know. You can't expect to be introduced to her."

BEAUTIFUL DAUGHTER

"I'll do my own introducing. I always do," he answered and disappeared in the direction of his bunk house. I didn't know that Gus had any decent clothes in his two big suitcases until I saw him blossom forth a half hour later. He had bathed and shaved and was wearing the conventional white flannels and blue serge coat with haberdashery to match.

You would have laughed at the idea of calling Augustus Wimple "Greasy Gus" to see him then. He certainly looked like an Adonis in modern clothes, a really stunning young man.

Of course he tried to horn into the party at the table but wasn't recognized, although Miss Florrie was secretly eyeing him. He tried to chat with Bertram Parkins. Parkins adjusted his monocle and murmured, "I say, fellow, rawther presuming, aren't you?"

Gus laid low, somewhat. Next day he was on the job, as greasy as ever in his engine room. Miss Florrie went out with Bertram on the pearl steamer, her name-sake. Gus made another attempt to talk with her. She smiled at him, but she also regretted her inability to become acquainted.

Sir Arthur had a talk with Gus. Sir Arthur lacked diplomacy.

"Look here, I say, you ought to know your place," he said, "you're an employe, an engineer, not a guest or a society friend."

Gus stared at Sir Arthur and then grinned.

"O. K. Sir Artie," he said, "you're right for the present, but wrong for the future."

"Now, I wonder," Sir Arthur said to me a little later, "what the silly young ass meant by that?"

I couldn't inform him then, but a little later I made a guess and my guess was correct. Gus came to me.

"Look here, Mr. Parker, how'd you like to go into partnership with me? I'll furnish the scheme and you come across with about five thousand capital—what do you say?"

I shook my head.

"My scheme consists of showing you how to never have to open an oyster unless it has a pearl in it."

I began to laugh.

"... if I can convince you that it can be done, will you come in?"

Gladly," I assured him.

"All right, I'll take your word for it. Place your oysters in trays, single layers, give 'em the X-ray. This will show a dark spot in every oyster that has a pearl; the dark spot will be the pearl."

He talked a little longer and I was convinced, also amazed.

I resigned. I bought a little steamer, got a crew and leased a small island.

We put back into the water all the oysters that had no pearls, giving them a chance to live, to multiply and to acquire pearls, which is merely of sand or foreign matter that gets into the shell.

SIR ARTHUR SATISFIED

Within three years we had cleaned up big. Then Gus left me to run things while he took what he said would be a quick trip home. He was gone nearly a year.

And then a yacht stood off our little landing. I could see that someone was coming ashore, two, one was a woman.

When Augustus Wimple landed, for it was Greasy Gus all right, he helped a young lady ashore. She was Miss Florrie Ffolljambes, only daughter of Sir Arthur Ffolljambes, or she had been a Miss—now she was Mrs. Augustus Wimple!

Gus had gone to England and, with money, managed to meet the Ffolljambes on an equal social footing. The rest was easy, because Miss Florrie had really fallen in love with him at sight.

Sir Arthur was taken into our company then and we all prospered.

"Amazing chap, clever chap, my son-in-law," Sir Arthur told me.

(Copyright, 1931, Daily Mirror, Inc.)

Fanchon Introduces Fugitive To Mrs. Carstairs

(Continued from Yesterday.)

CHAPTER XXI

She said scornfully.

"Your word against mine? You have no proof. Or if you have, it is the sort of proof which would place you, yourself, in the hands of the police."

"I think," he told her, with a certain deadly courtesy, "that you don't mean that. Or haven't thought ahead. For word of her niece, Mrs. Carstairs might be quite willing to keep my presence in New York from San Francisco headquarters."

Fanchon said, fighting for time:

"But Evelyn—out there—in an institution?"

"She isn't out there," he told her gently, "she is here with me. I was permitted to bring her here. She is perfectly harmless. I have a woman to take care of her. A perfectly responsible woman. As her fiance, of course, I had every right to look after her. She is well treated. It would not cost you much, if she were—how we treated Tony."

"Listen, Fanchon," he went on, as she grew cold and sick all over. "Listen. If you will do as I ask—and what I ask of you is simplicity itself, I will say nothing. You may go on being Evelyn Howard for the rest of time as far as I am concerned. This girl upstairs with the child's mind shall not suffer. If it becomes expedient for me to change the manner of my living and my household, I will put her in some home where she will be well cared for the rest of her life. No danger from her, for you. Of course," he went on, "if they should decide to operate."

"What do you mean?" asked Fanchon, frantically.

CONSENTS TO PLAN

"There is just a chance of her regaining her memory and her wits. A very faint chance. There is something at the base of the brain, an aberrant [illegible] gerstand. In all events, some pressure. It is a dangerous operation, and when I first saw her her general health was not good, her physical condition. It was out of the question to operate then. Build her health up,' they told me. They also told me that the best brain specialist, the best brain surgeon, was in this part of the country. I have not consulted him. Perhaps I never shall."

Fanchon said, slowly:

"You must. I must."

"Not so fast. It is one chance in a thousand. She might, she is very likely to die under the operation. Better play the game my way. Let me send in Cesare Gillis's card to you. I ask nothing more."

"But what is your game?" she demanded, desolately.

"Of that," he smiled. "I am not so sure. But I am sure that

Synopsis

Lovely Fanchon Meredith is wanted by the San Francisco police in connection with a murder committed by her sweetheart, "Tony." Fanchon did not know he was a gunman. She escapes by airplane under the name of "Smith." Aboard is Evelyn Howard, whom Fanchon had met on a voyage from Hawaii. Evelyn is going to New York to live with her aunt, the wealthy Mrs. Carstairs, whom she never saw. The plane crashes and Fanchon is the only survivor. To get away from Tony and the past, she goes to the Carstairs home as "Evelyn." A strong bond of affection grows between Mrs. Carstairs and her "niece." Collin Carstairs, the son, is at first antagonistic because of his "cousin's" Hawaiian escapades and her self-righteous attitude when his mother offered aid, but Fanchon's sincerity overcomes his objections. They fall in love. After a happy summer at Southampton, Fanchon makes her debut in New York. Collin, though realizing their relationship is a barrier, cannot resist professing his love. Fanchon cannot acknowledge hers without revealing her identity. A few days later a threatening note comes from Tony. She visits him and repulses his advances. Tony informs Fanchon that Evelyn is alive, but has lost her memory. He threatens to expose Fanchon unless she introduces him to Mrs. Carstairs as "Cesare Gilli."

Now Go On

unless you comply. Would you care to see Evelyn?" he asked suddenly. "Of course strangers upset her, and it will be something of a shock to you."

She said desperately:

"No, no, not that!" Then, pulling herself together, she thought, I must. I must go through with it. Part I suppose, of my punishment. She said aloud: "Yes, Tony."

He looked at her and his dark eyes flickered. He shrugged and said:

"No, I have changed my mind. Another time, perhaps."

She rose to her feet. It was growing late. She must get back as soon as possible.

"Have you decided?" he asked her.

There was no way out. She said, faintly:

"Very well."

There was a dark flash of triumph in the eyes holding her own. He said:

"Thank you." And bowed with a stilted, formal courtesy.

"When?" she asked, dimly.

"Let me see. I must," he looked down at his lounge suit, well cut and dark in color, but a little worn. "I must prepare myself to do justice to your unexpected invitation. Shall we say the day after tomorrow? If you are not at home," he added quickly, "I shall come again."

He took her to the door, opened it, leaned against it and watched her down the steps. When she had walked away from the house, he laughed shortly and turned indoors again.

FORCES GAIETY

Fanchon picked up a taxi at the corner. She directed the driver to take her to New York and to leave her at a corner some blocks below the apartment house. She walked the rest of the way and fear and self-disgust walked with her. One of the worst moments in her life was when, a few minutes later, she had to reply to Mrs. Carstairs' affectionate greeting, had to hear from Collin, pacing the living room with his hands in his pockets, that he thought she'd never come home and had she bought out the shops? She hadn't, she told them, remembering bought anything at all.

Jennie Carstairs and Collin watched her that night with some anxiety. She looked tired. She had used rouge, an unusual camouflage for her. Her gaiety was forced, over a bridge table later, and her laughter. What they wondered, had happened to her? Jennie, however, had her own heartsick solution, for it would not be long now before Collin would be sailing for England on the first stage of his journey to the Far East. Jennie thought, unhappily, she does care for him. I was, after all, misled.

INTRODUCES TONY

Two days later, when Jennie Carstairs came home from an afternoon spent in arguing with the other members of a certain charity committee and came home tired, thinking of a quiet talk with her son and her niece, thinking of tea and relaxation, she was met at the door by Jameson with the information that Miss Evelyn had a caller and that Mr. Collin had not yet returned to the apartment.

On her way to her bedroom Jennie glanced into the drawing room, fancying that perhaps Evelyn was entertaining one of the girls she knew or one of the ubiquitous young men. To her astonishment, she saw her deep in a low-voiced conversation with a man who was perfectly strange to Jennie. A dark young man, very Latin in appearance, very graceful, very well dressed, who stood over by the window and held a cigaret loosely in his fingers. Jennie moved away, but Fanchon looked up and saw her.

"Aunt Jennie," she said, and Mrs. Carstairs noticed her painful flush.

The stranger moved away from the window.

Jennie Carstairs came into the room. She had a magnificent silver fox fur over one arm. She had pearls at her throat and in her ears. All this the young man noticed. The Carstairs jewels were rather famous. Some of them Jennie rarely wore as they adorned a safe deposit vault instead.

Fanchon rose.

"Aunt Jennie, may I present my old friend, Mr. Cesare Gilli?" she said, quietly, but her heart was leaden within her.

(Continued Monday.)

(Copyright, 1931, by Faith Baldwin, Inc. Reproduction by King Features Syndicate, Inc.)

SOME ODD FACTS

A new "show window" grocery bag has been developed by the Department of Agriculture and North Carolina State College of Agriculture and Engineering. One side is of an open mesh that reveals the contents.

Sound pictures in North China movie houses are interpreted in Chinese and Russian on small auxiliary screens mounted beside the main screen.

Uncle Dave Faulk, veteran Oklahoma legislator, put on a necktie to mark the opening of the 1931 session, but discarded it next day.

United States textile exports for 1930 were nearly $40,000,000 in excess of imports.

South Dakota lawmakers are contemplating changing the time line so that the state will be in the central belt. Half of it now is under mountain time.

Three generations of Bohnenkamps have operated a farm near New Vienna, Iowa. The first settled on it in 1846.

George R. Cole, Hastings, Mich., collects old motor car license plates. He has them from 35 countries as well as every state.

The number of horses and mules in Montana decreased from 400,434 in 1929 to 362,661 in 1930, largely because of increased use of power machinery on farms.

BRINGING UP FATHER

A Narrow Escape

By McManus

OH OH HERE COMES THAT CHAMPION TOUCH ARTIST HE SEES ME—I CAN'T GIT AWAY IN TIME—
AH MR JIGGS! I'M LUCKY IN RUNNIN INTO YOU
SOME PEOPLE HAVE ALL THE LUCK—
OH DON'T SAY THAT—I'M IN HARD LUCK—I NEED FIVE DOLLARS BADLY AN I AIN'T GOT THE LEAST IDEA WHERE I CAN GIT IT
GOOD!
?
I THOUGHT PERHAPS YOU HAD AN IDEA YOU COULD BORROW IT FROM ME—

TILLIE THE TOILER

When "No" Means "Yes"

By Westover

IF THAT'S FOR ME I'M BUSY! WE HAVE A WEEKS WORK THAT MUST BE DONE TODAY
DON'T WORRY WE'LL ALL EXCEED THE SPEED LIMIT FOR HARD WORK TODAY
DING DING
AW NOT ANOTHER NEW ROADSTER! A BLUE ONE! MY FAVORITE COLOR! I'M DYING TO SEE IT— NO I COULDN'T WAIT! I'LL ASK MAC
I WOULD ONLY BE GONE THREE HOURS AND YOU KNOW WHAT SPIFFY CARS HE ALWAYS PICKS OUT
NO! POSITIVELY NO! THERE'S TOO MUCH WORK TO BE DONE! NOT A CHANCE!
MAC'S A DEAR— HE SAID YES— I'LL BE RIGHT OVER
PLOP

ELLA CINDERS

Dark Doings

By Plumb and Conselman

Ella is in the laboratory of Smythe Van Smythe while Watts watches through a window to see that everything is okay—
I AM ABOUT TO SHOW YOU MY INVENTION MISS CINDERS, THE FORMULA OF WHICH HAS PUZZLED MY LIFE IN JEOPARDY! I HAVE BEEN FIRED UPON BY THOSE WHO WILL SUFFER MOST BY THE PERFECTION OF MY GREAT DISCOVERY!
IF THAT GUY TRIES TO STICK HER WITH THAT KNIFE, HE'S GONNA HAVE A LOAD OF WORRY ON HIS SHOULDERS— AND I'LL BE IT!
SIT RIGHT WHERE YOU ARE, MISS CINDERS, AND DON'T MOVE! WHEN THIS STRING IS CUT, YOU'LL GET THE SURPRISE OF YOUR LIFE!
HOLY SMOKES! THAT GUY MUST BE CRAZY! NO MAN CAN DO THAT TO MY GIRL AND GET AWAY WITH IT! KEEP COOL, ELLA— I'M COMING IN AND KNOCK YOUR FRIEND THE SAME WAY!
What's going on in that laboratory! We can barely wait to find out!

THE BUNGLE FAMILY

No Refund

By Tuthill

VISITING COUSIN WHO HAS RESISTED PERSISTENT QUESTIONING ON HIS NEW WEALTH HAS ALWAYS BEEN SO CONSERVATIVE IN DISPLAYS OF HONESTY THAT JOSEPHINE WAS NOT SURPRISED WITH AN EXACT EXPLANATION CONCERNING THE SOURCE OF BUFFY BUNGLE'S RECENT PROSPERITY
NO SIR! DON'T THINK I'M THUNDERSTRUCK TO HEAR YOU SAY THAT BUFFY IS AS YOU CALL IT A RED-HOT NO SIR! I KNEW THERE WAS SOMETHING WRONG WHEN GLADIOLA SO OFTEN REFUSED TO EVEN TALK ABOUT THOSE FIVE HUNDRED AND THOUSAND DOLLAR BILLS SURPRISED? NOT ME
AFTER DINNER I'LL TELL HIM FRANKLY THAT THE CAT IS OUT OF THE BAG, THAT ALL IS KNOWN, MY ATTENTION I'LL SAY TO HIM HAS BEEN CALLED TO THE FACT THAT YOU ARE PLENTY HOT AND I'LL SAY IT PAINS ME VERY MUCH BUT—
OH GEORGE WHY ALL THAT HEMING AND HAWING WITH SUCH PEOPLE? TELL HIM THE TRUTH THAT'S EXACTLY WHAT I INTEND TO DO WHEN I LET GLADIOLA KNOW WE I, AT LEAST AM NOT AS DUMB AS SHE THINKS I AM
DON'T WORRY I'LL SPEAK UP TO HIM BUT LETS NOT FORGET THAT HE'S THE ONLY RELATIVE WHO EVER PAID ME ALL THE MONEY HE OWED ME GET THAT!
YES, WITH MONEY THAT HE GOT GOODNESS KNOWS WHERE! I WOULDN'T HAVE MONEY LIKE THAT IT'S BAD LUCK HAND IT BACK TO HIM WHEN HE LEAVES HERE AND—
GIVE IT BACK TO HIM? YOU MEAN— LISTEN JO LETS NOT LOSE OUR HEADS COMPLETELY AT A DELICATE MOMENT LIKE THIS WHEN WE'RE TRYING TO BE FAIR TO EVERYBODY— INCLUDING OURSELVES

MICKEY MOUSE

All for Art

By Disney

ISN'T THIS GORGEOUS? I COULD JUST SIT HERE FOREVER!
AW, I THINK IT'S ALL A FAKE
?!?
BWAAP!
PFAAH! MY ONLY BOW SET EES RUIN! AN' ZAT EES ZE ONLY HORSEHAIR WE HAVE EEN ZE CAMP, TOO!
OH, WHAT A PITY— AND I WAS SO INTERESTED IN THE DANCE
WHAT! NO HORSE-HAIR?
IDEA!
OH-H—HORACE!
WALT DISNEY

LITTLE ANNIE ROONEY

The Wired Mine

By Walsh

NOW YOU STAY WITH YOUR INDIAN FRIENDS— —WE ARE RIDING OVER TO THE LOST MINE— WHERE COZENBY AND HIS GANG MAY BE HIDING!
THE CAPTAIN SAID I MUST STAY WITH YOU— BUT HE DIDN'T SAY WE COULDN'T FOLLOW THEM TO SEE WHAT HAPPENS— HONEST I'M WORRIED STIFF!
HONEST I'M GLAD ALL OVER— I WAS KINDA AFRAID THAT CROOK, COZENBY, WOULD PLAY SOME KIND OF A DIRTY TRICK ON 'EM
OH GEE, THE MINE IS EXPLODED— THEY'LL ALL BE KILLED!!
BOOM
DON'T LET MCCLURE

COOK-COOS

By TED COOK

(Copyright 1931, King Features Syndicate, Inc.)

LET OUR DECORATORS SET OUR INTERIOR ON A FORMAL BASIS

The above group is shown against the background chosen as suited to their personalities by our staff. The lush wallpaper, a poppy motif in vermilion and arsenic green, is restful to nerves frayed by our modern civilization. The lattice framework over the door is pretty, keeps birds out and takes but a year or two of a woman's life to dust. Let us give you an estimate—with or without the wax family group, as desired.

* * *

And it seems that the complaint of the ministry is that people are so much more interested in material things than they are in spiritual things that they're not contributing enough.

* * *

Milestone on the Path to Efficiency—

LOVELAND, Colo.—While the volunteer fire department was winning several prizes at the annual State Firemen's Convention, fire partially destroyed the Kuner-Empson canning factory here. Damage was estimated at $50,000.

* * *

And I could buy
With manner brutal,
The babe who says
Oh, don't be futile.

* * *

Today's Puzzle.

MANUFACTURER setting for patent fountain shaving brush. 3923,238 Vermont.

* * *

I'm as happy as can be,
I love Sal and Sal loves me,
And—here's the best part, gent and lady—
So does Sue and so does Sadie.

* * *

Dull Duet

I do not think that I have seen a bad-tempered woman in America.

—L. A. Baum, author of Grand Hotel.

* * *

The sale of firearms has increased during the depression, says the Washington Department of Commerce.

Naturally — in some states there's a bounty on wolves.

* * *

Pass the hat.

Wanted a Master: 978075

This is Siguard Gauguin, who is now taking enrollments in his School of Cinematic Appreciation. He is backed by motion picture producers, who find that instead of spending millions of dollars trying to make pictures which will appeal to the American public it is cheaper to make a public to whom the pictures will appeal.

* * *

Q. and A. Department

Dear Aunt Bella:

What is a suitable wedding present for a man who has jilted you and married some one else?—Worried.

Ans.—I always give them the bird, dearie—a great big bird.

—Aunt Lenient Bella.

* * *

FAMOUS LAST WORDS

You just wait here while I play another hand to get even.

* * *

Pass the hat.

Today's Crossword Puzzle

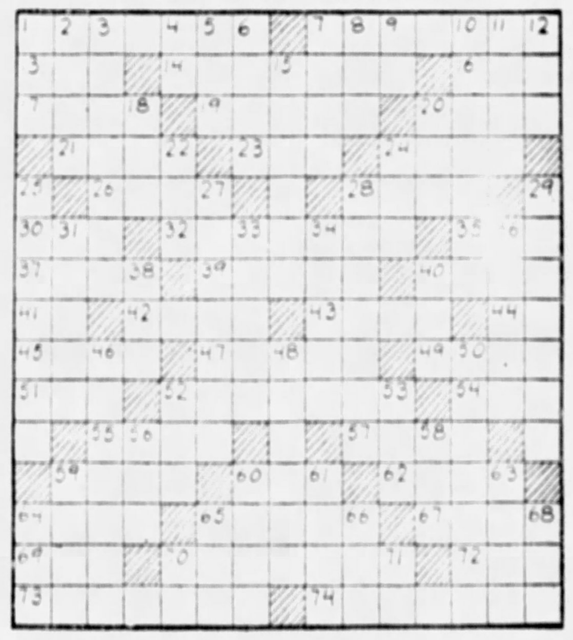

HORIZONTAL

1—Unruly.
5—Weaker.
13—Cutting implement.
14—Birds of prey.
16—Period preceding important event.
17—To weary.
19—Linger.
20—Brought up.
21—Flat utensil.
23—Fruit in woody shell.
24—Shelter for cattle.
26—Homeless street wanderer.
28—A small part.
30—Consume.
32—Gone.
36—A vehicle.
37—Thrived.
39—Prophets.
40—Mark for omission.
41—Part of "to be."
42—Over again.
43—Assistant.
44—That thing.
45—Nobleman.
47—A. U. S. coin (pl.).
49—Entwined into a texture.
51—Prior to.
52—Public ways.
54—To indite.
55—Increased by.
57—Coarse hulled Indian corn.
59—Reluctantly willing.
60—Knack.
62—Harbor.
64—Glide.
65—Scoff.
67—Existed.
69—Belonging to us.
70—Leave a railway train.
72—A title of baronets.
73—Autocrats.
74—One who makes himself responsible.

VERTICAL

1—A rodent.
2—Egress.
3—Toothed like a saw.
4—Whether.
5—Large receptacle.
6—Ardor (Fr.).
7—Enclosed work capable of defence.
8—One indeterminately.
9—Has existence.
10—Raised level space with sloping sides.
11—Uniform.
12—Anarchistic.
15—A voyage at sea.
18—Organ of hearing.
20—Flying mammal.
22—Variety of sweet potato.
24—Marsh.
25—Entertained royally.
27—Divides into two parts.
28—Persists.
29—Simulate.
31—Protective covering.
33—Conduit.
34—Angry.
35—Sprightly.
38—Small compact mass.
40—Vapor condensed from atmosphere.
46—Betakes oneself.
48—Closer.
50—Tyrannize over.
52—Heavenly body.
53—Weaken.
56—The margin or border.
58—Cut down.
59—Pipe to convey away smoke.
60—Insects.
61—Prepared leaves of a shrub.
63—Set of three.
64—Turf.
65—Obstinate.
66—Divide along seam.
68—To sin.
70—Execute.
71—A negative.

Herewith is the solution to yesterday's puzzle

(Copyright, 1931, King Features Syndicate, Inc.)

READ THE SUN-TELEGRAPH CLASSIFIED ADS

WHY PITTSBURGH IS GREAT
It Is a World Center for Plumbing Supplies

Pittsburgh Sun-Telegraph

SATURDAY, SEPTEMBER 5, 1931

Established [illegible] Publishing Co., Pittsburgh, Pa. Frederick W. [illegible], President; [illegible] Vice President, and Richard H. M. Bissell, Secretary-Treasurer. A. W. Cullen, Associate Editor. [illegible], Business Manager. Entered as second class matter [illegible] at Pittsburgh, Pa.

National advertising representatives: Paul Block and Associates, 247 Park Avenue, New York; Palmolive Bldg., Chicago; Guardian Building, Detroit; Little Bldg., Boston; Guarantee Trust Bldg., Philadelphia; 636 Russ Bldg., San Francisco.

The Associated Press is exclusively entitled to the use for republication of all news credited to it or not otherwise credited in this paper and also the local news published herein. All rights of republication of special dispatches herein are also reserved.

A Challenge to Park

The District Attorney Has a Chance to Prove His Independence—Brief Comment on Local News

District Attorney Andrew F. Park, candidate of the corrupt Republican machine for another term in the office, asserts he owes nothing to the machine and is not controlled by it. County Commissioner C. C. McGovern challenges Park to summon immediately a special grand jury to investigate election frauds. Here is a chance for Park to give impressive proof of his independence.

The evidence of fraud in the compiling of the assessment lists is overwhelming. McGovern casually mentions, for instance, the assessment of 119 names from a property vacant for 10 years. Registration Commissioner E. Lowry Humes says the Board for the Assessment and Revision of Taxes has permitted a great deal of crooked work to be done.

In these two statements alone, the deliberate utter- ances of responsible public officials, one of them formerly the United States District Attorney for Western Pennsylvania, there is ample justification for a special grand jury inquiry. And there is, of course, a vast amount of other evidence available. It is clearly the District Attorney's duty to take immediate cognizance of it.

As a man of honor Park has, or should have, an- other incentive besides his official duty to call for a grand jury investigation of fraudulent assessments. He is on the machine's ticket; he stands to benefit himself by the votes of the machine's phantoms. His integrity and self-respect require him to repudiate, and that at once, such dishonest assistance.

We shall see. Park has issued a statement offering to assist in enforcing the election laws. But promises are not as impressive as action. Moreover, the public would like to see the District Attorney take the initiative in the prosecution of crime and not merely tag along with an offer of assistance to others who may undertake the task.

John S. Duss, of Economy, for years trustee of the Harmony Society, was called upon unexpectedly the other evening to address a political meeting at Ambridge which he had attended as a mere spectator. Mr. Duss contrasted political campaigns of his younger days with those of the present era, and the comparison was not complimentary to the methods now employed.

He told of the torchlight processions with bands of music, and the speaking from platforms erected out in the open, which characterized the campaigns of an earlier period. All was aboveboard then, Mr. Duss said. How much better that was than the secret plotting of little groups of machine bosses and gangsters, and the efforts to thwart the will of the voters that mark the present campaign!

Political decency was perhaps never at a lower ebb than it is in Pittsburgh right now. At any rate this is the first time that state troopers have been called in to guard the polls and protect the registrars. This indictment of the honesty and competency of the city administration and its police should arouse the public conscience of Pittsburgh and stimulate the citizens' sense of civic obligation.

The conduct and appearance of the state troopers during their patrolling of the city Thursday made one proud to be a Pennsylvanian. Immaculately dressed, dignified, looking every inch a soldier, courteous but firm, they were able to compel respect without resorting to harsh language or the use of weapons. The explanation lies in the fact that they are chosen for their jobs because of their fitness, and not for political reasons.

The League of Boroughs, Townships and Third Class Cities has embarked on a commendable enterprise in arranging to co-operate with the Welfare Fund and the Emergency Relief Association in a plan to provide remunerative work for the unemployed next winter. There is scarcely a municipality that does not have some project that could be started now, with resultant benefit to men lacking jobs as well as to the municipality itself.

One of the most effective things that can be done right now to relieve the destitute is to can surplus fruit and vegetables for distribution next winter. We have bumper crops and prices are low. A canning factory has been donated and the services of expert canners obtained for this work. It is up to kind-hearted people to supply the material. The Sun-Telegraph provides a coupon on which you can indicate your willingness to help.

Infantile paralysis is causing a good deal of worry in New York. Let us pray that Pittsburgh will escape its ravages. There is an interesting article about the disease in the American Weekly Magazine to be distributed tomorrow with the Sunday Sun Telegraph. The article is illustrated with photographs explaining the main symtoms of the illness.

The Gravure Section of the Sunday Sun-Telegraph will also be worth your attention, if only for the splendid reproduction in colors of Gari Melchers' painting "The Wedding." The "Do You Remember?" department and the prize winning pictures in the amateur photograph contest are also well worth while. You will want to read Mark Shields' review of local politics in the news section.

The Labor Day holiday will take a multitude of people automobiling. There is special need of caution. Labor Day is one of the peak days of the year in the matter of motor accidents. Driving on the wrong side of the road was the principal cause of mishaps on the Fourth of July. Don't try to pass the car ahead of you unless you have plenty of time in which to do it.

Philip H. Dewey, secretary of internal affairs, has just issued a report on the fire fighting costs in the third-class cities of the State. The average cost was $1.67 per capita; in McKeesport it was $2.01, in Duquesne $2.29, and in Clairton $1.36. Secretary Dewey is to be commended for the activity of his municipal bureau in gathering useful information.

A coal miner of Herminie, 60 years old, lost $14,500 (290 $50 bills) somewhere between a Pittsburgh bank and his home, he told Pittsburgh detectives. That is a severe enough loss to make almost anyone either weep or swear. But the miner takes it philosophically, thus setting a good example for others buffeted by adverse fortune. It is earnestly to be hoped that if the money is found it will be promptly returned to the owner.

Regardless of Party or Locality!

Crime is rampant throughout the nation.

There is a growing contempt for all law.

Hypocrisy blights both high estate and low.

Sumptuary legislation, unpopular, contrary to customs ingrained through the ages, impossible of enforcement, clutters up the statute books.

"Easy money" is the order of the day.

It is not a pleasant picture, but IT IS TRUE.

Civic decency demands that corruption shall be uncovered, that it be routed out wherever its existence is indicated and in whatever part of city, state or nation it may be found, AND REGARDLESS OF WHAT INDIVIDUAL OR WHAT POLITICAL PARTY ITS EXPOSURE MAY AFFECT.

An aroused public opinion must see to that.

Marry-Go-Round

By HELEN ROWLAND

Somebody has said that there's a sad dearth of attractive men in the world today.

* * *

Be that as it may, why should men be as attractive as women? They don't HAVE to be!

* * *

It is true that the average girl goes about with a lot of men who bore her to tears just for the sake of having something in trousers sitting opposite her in a restaurant, and that she sometimes marries one of them just for the sake of having something besides an empty chair across the breakfast table and something besides the clock to make a noise around the house.

* * *

It is perfectly true that when a woman gives a dinner party she can think of a dozen beautiful and attractive women to invite, and of only one or two men who could possibly stir the feminine pulse and heart.

It is perfectly true that every hostess has to "fill in," with blobs and flat-tires and makeshifts.

* * *

But, why give the SECRET away? Why spoil the game?

* * *

As long as women can go on persuading men that it is their fatal fascination that makes the weaker sex pursue them, they will be pliable and yielding and easily broken to harness.

* * *

There may be other roads to a man's heart, but the one through his vanity is the quickest and surest and shortest cut.

* * *

Every woman wants to marry more than any man THINKS he wants to marry.

* * *

Every woman wants a home and children more than any man THINKS he wants these things.

* * *

As long as marriage looks like one long, sweet vacation to a woman, and like a life-sentence at hard labor to a man, women will be more anxious to marry than men are.

* * *

As long as a woman must have some sort of romance or other to make her life endurable, some sort of devotion, somebody to sit beside her at the theater, somebody to adorn the head of her dinner table, and somebody to dance with her, she will go right on jollying men into fancying that they are irresistible.

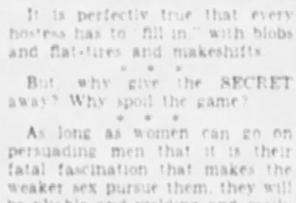

As long as woman needs man more than he thinks he needs her, she will go right on flattering dubs and dumb-bells and bores and antiques into imagining themselves glorified charmers.

* * *

It is through man's beautiful naive vanity, that woman gets everything she wants in life, from love to a limousine, from a job to a wedding ring, and from an escort to a life-partner.

* * *

Taking away a man's vanity is like taking the saxophone out of jazz, or the wag out of a dog's tail. It robs him of his most appealing characteristic, and leaves him so flat and limp!

* * *

The Lord put VANITY into the male of the species so that the female of the species might conquer, soften and civilize him! It is his one vulnerable spot! Don't spoil the game!

(Copyright, 1931, King Features Synd., Inc.)

NEW YORK DAY BY DAY

By O. O. McIntyre

NEW YORK, Sept. 5.—As one unable to glance from the curb into a gutter without swaying and catching at something, the mere thought of gazing from the top of the Empire Building was terrifying. Yet I did and outside of suddenly hippity-hopping along the street I'm practically the same old Odd.

That tuft of hair on the back of my head always stuck up straight that way anyhow and I've been knee sprung for years. Ever since one of my friends nudified look up that one 'suckers' in the dimply-dump floor of the Empire he has been after me to drop in and let him show me around.

Not knowing I was a view athelist he would gurgle: "I'll show you the swellest view you ever saw. If it is a clear day you can see all the way to Montauk Point." I'll trade a good view for a railroad time table any day which explains my position on viewing.

So I would make this excuse and that a sudden call to Syracuse relatives in town or any lie that would pop into my head. Yesterday I ran smack into him on the 34th street side of his building. I saw him first and stooped to tie my shoe but he spotted me.

"Well, well," he beamed, "now I can whisk you up for a view of the city. It will only take a minute." Usually I'm a trigger thinker in such emergencies but this time I was blah. In the meantime he had his arm around me and jockeyed me toward the brace of elevators.

There were only two ways out—on the lam or drop into a phoney faint. Inarticulate and moving like an automatic statue in chalk I stepped into an elevator. Pss—t! It seemed to me I swallowed six marbles, flattened out like a blotter and there we were at the first stop—79th floor. And that's a hunk of floors.

* * *

Stepping out and twittering in a half falsetto I told him I would just take a look from the seventy-ninth floor and run along. "Nonsense," he exclaimed and had I a shot gun I could have blown his head off. "Just two more little jumps," he added and shoved me quickly into another elevator. You'd think he was Mr. Otis trying to boost trade.

* * *

This time we stopped at the eighty-sixth floor. I remember in the delirium of a whirling confusion of seeing a lunch counter and a newsstand. But I don't remember more. They must have carried me into the third elevator. Anyway I heard a far away voice say: "One hundred and second floor." That folks, is up in the air. Or don't you dizzy easily?

* * *

The real agony was ahead—peeking over the parapet. Much of my life has been consecrated to slinking from parapets. Even in movies they make me swallow hard and when a stage Juliet begins leaning over the balcony I slip out for a smoke. So I hung around the elevator, plunging my hands in my pockets, whistling off key and trying to act city. "Come on," urged nit-wit, "and look over the parapet." I replied with a shrug and an effort at devil-may-care: "Oh, I've been parapeted many times. It bores me stiff."

* * *

Anyone else could see I was ready to snap into a sniffle any minute and let me alone but instead he dragged me over to the railing and began enthusiastically to point. "See that bit of blue—that's Great South Bay. That puff of smoke is Hoboken, etc., etc." he raved. All the time I was holding to the balustrade with eyes closed tight and nodding as though utterly fascinated. I even inquired as though I gave a whoop: "Where is Montauk point?" To see it, it so happened, you had to go over to another parapet and begin all over again.

* * *

Finally he decided I must look down. 1,248 feet below, upon the stream of Fifth avenue traffic. "Like a thin trail of ants on a white plank," he jittered. To see this one has to lean far over the parapet on tip toe. I did with eyes shut and could hear him chatting away. Suddenly he stopped and said: "But your eyes are shut." Thus goaded, I opened them. The world stopped, flopped over and began to loop the loop. Ug-glug-glug! And I seemed to be floating off picking cherries or something.

* * *

But everything is dandy now. Business is booming. Wheat is back to $2 a bushel. Everybody has a job. And if anyone wants a parapet scrubbed, give me a ring. I do it on one foot. Except on Monday when I tint flag poles.

(Copyright, 1931, McNaught Synd., Inc.)

LISTEN, WORLD

By Elsie Robinson

Don't blame me! Mrs. Edwards started it. Says she—

"SHOULDN'T MRS. LINDBERGH HAVE STAYED AT HOME WITH HER BABY INSTEAD OF FLYING TO JAPAN WITH HER HUSBAND?"

Not mind you, that Mrs. Edwards has anything against Mrs. Lindbergh. Quite to the contrary, she considers her a most capable and charming young woman. But—

SHOULD MAMAS GO GALLIVANTING THROUGH THE SKY WHEN THEY HAVE BABIES AT HOME? Any mamas? Even the most famous mamas like Mrs. Lindy? Mrs. Edwards thinks they shouldn't. And, according to her notion, the more famous they are, the more harmful the gallivanting, for it sets a bad example.

"I'm no prude," says Mrs. Edwards. "I believe a mother needs to have a good time. She needs it just as much, if not more, than a single woman, and I see no reason why a young mother should not leave a healthy baby with a nurse while she takes a short vacation. But I certainly don't believe that she should go on a dangerous trip like this one Mrs. Lindbergh is taking.

"It is fine for him to go. It will help aviation a lot. Both my husband and I are crazy about aviation, and we expect to get a small plane as soon as we can afford it. Flying will be the only way of traveling in the future, but you have got to admit that trips like this one are still dangerous and I don't believe that Mrs. Lindbergh should have taken the risk after she had a baby.

"THE MODERN YOUNG WOMAN IS TOO FOND OF TAKING RISKS, ANYWAY. SHE HAS BECOME A REGULAR GAMBLER AND SHE LOVES TO SHOW OFF. SHE HATES TO SETTLE DOWN. SHE IS ALWAYS LONGING FOR THE SLIGHTEST EXCUSE TO RUN AWAY FROM HER DUTIES.

"Mrs. Lindbergh is an unusually fine girl, but I believe she is setting a bad example and encouraging many foolish young women to neglect their families. What do you think?"

I don't think, lady, but I'm more than willing to broadcast your question for, if I know my dynamite, it has all the makin's of a grand free-for-all. So what's YOUR opinion, stranger?

SHOULD MRS. LINDY HAVE STAYED AT HOME?

Which should come first—mama's fun, papa's pleasure, or the needs of a tiny eaglet in New Jersey?

And how will this vacation trip affect other young mothers? Will it make them think that riding rainbows is More Important Business than pushing perambulators? And what, if anything, will that do to the baby industry?

"But think how this will help aviation!" comes the chorus.

Will it or won't it?

And, even if it does, which do we need more—aviatresses or mamas? You tell 'em.

(Copyright, 1931, King Features Synd., Inc.)

WHAT DO YOU KNOW?

By S. H. Connolly

Match correctly:

1. Besieged by Americans and French for 20 days — Carthage.
2. Besieged by Greeks for 10 days — Delhi.
3. Besieged by British for 131 days — Yorktown.
4. Besieged by Romans for 2 years — Boston.
5. Besieged by Americans for 8 months — Troy.

Fill each blank:

6. ———— is the narrow pass in the East River between New York and Long Island.
7. The land area of the United States is ———— square miles.
8. The longest mountain railroad tunnel in the world is at ————.
9. The road from Rome to Brindisi, Italy, built in 312 B. C., is the ————.
10. A narrow inlet of the sea, high cliffs on each side, and extending far into land is called a ————.

Do you know:

11. When do the dog-days occur?
12. What is the most advanced of the black races in Africa?
13. For what is Gretna Green Famous?
14. When was the first Antarctic exploration made?
15. What are the four chief drainage basins of Canada?

Answers to today's test:

1. Yorktown—captured October 19, 1781. 2. Troy—captured 1184 B. C. 3. Delhi—captured September 20, 1857. 4. Carthage—captured 146 B. C. 5. Boston—captured March 17, 1776. 6. Hell Gate. 7. 2,973,774. 8. Mount Simpion, Switzerland. 9. Appian Way. 10. Fiord. 11. Twenty days before and 20 days after dog-star Sirius rises, July 3 to August 11 or thereabouts. 12. Bechuanas, of Bechuanaland, South Africa. 13. Clandestine marriages in a blacksmith's shop. 14. 1967—by Capt. Scott. 15. The Atlantic, Hudson Bay, Arctic Ocean and Pacific Ocean.

(Copyright, 1931, King Features Syndicate, Inc.)

Text for Today But let us, who are of the day, be sober, putting on the breastplate of faith and love; and for an helmet, the hope of salvation.—I. Thessalonians, v:8.

(The text for today is suggested by the Rev. Claud Studebaker, pastor, First Brethren Church, East End.)

BE A PITTSBURGH BOOSTER
To Your Friends in Other Cities

Prosperity Loan Would Start Spiral of Recovery

By MERRYLE STANLEY RUKEYSER

WITH a third winter of distressing unemployment threatening, the occasion calls for courageous leadership.

The time which remains for sound ameliorative action is too short to permit lengthy deliberation.

Modern economic thought supports the demand that Congress be promptly summoned in special session to authorize a prosperity loan of $5,000,000,000 for social reconstruction and the return of normal business conditions.

With business moving sidewise at a dead center, the economic situation is ripe for a well conceived stimulant.

The embarkation on a widespread program of essential public works, which ordinarily would have been accomplished over a longer period of time, will not only be helpful directly in providing jobs for the unemployed, but will have equally significant indirect results.

The whole organism of business is delicately interrelated, and curative processes started in one place will soon interact favorably on the whole economic system.

UNTIL leaders have the courage to act decisively, recovery is retarded by depressing influences which tend to perpetuate themselves by moving in a vicious circle.

A huge program of public works will not only give jobs to men directly engaged in government works, but also to toilers behind the lines who will be called upon in factories and in forests to supply the raw and semi finished materials.

Then, too, as soon as constructive influences are mobilized, there will be effective resistance to the processes which now feed on fear, hesitation, and indecision.

I have just made inquiry among engineering firms, and find that countless constructive projects are under consideration, and will be released as soon as the executives of private industry get confidence in the business outlook.

NOTHING succeeds like success, and once the economic deadlock is broken, the pendulum of recovery will gain in momentum.

The rate of recovery will be accelerated as private business men, with constructive plans in abeyance, follow the leadership of the Federal government and feel that the time to go forward has come.

A secondary effect of such a new phase in the economic cycle would be to loosen the purse-strings of the gainfully employed. Many have been hoarding, instead of spending normally, on account of an inability to look ahead confidently to the future.

No single panacea is urged, but instead the depression should be attacked boldly and effectively on all points.

THE prosperity loan is stressed because it offers the greatest promise of being the means of generating a new set of constructive impulses in the realm of business.

The prosperity loan is a key for unlocking and releasing the wasted work power, which is potential wealth, of millions of unemployed.

As the jobless return to the ranks of the gainfully employed, they too will become effective consumers, and will increase the demand for ships and shoes and sealing wax.

The acceleration of public works should be accompanied by a broad visioned program of economic recuperation, including a central banking policy of credit easement, plans for industrial planning and economic co-ordination through better co-operation between government and business, modernization of anti-trust laws to encourage elimination of economic waste, especially among the railroads, and tariff revision and the development of the principle of reciprocity.

To be fully effective, such a program must be backed by the initiative and inventiveness of business leaders, who can do much to restore economic activity by offering a better product at a lower price.

REAL statesmanship will not be satisfied with mere quasi-charity when the whole economic machine is out of mesh.

The maladjustment consists of hunger and malnutrition amidst glutted markets.

Public and private relief in individual cases is of course extremely desirable, but the Federal government should not content itself with dealing with EFFECTS of the depression, while ignoring the continuing CAUSES.

In pointing to the inadequacy of the present administration program, Samuel Untermyer, New York attorney, said:

"It is about as effective as would be a single drop of water to a regiment of men dying of thirst."

America has in the past poured out its billions freely for the destructive purposes of war.

Here is an opportunity of the country to show the intelligence and the co-operative spirit needed to carry forward a constructive humane project, which constitutes "a moral equivalent of war."

INSTEAD of raising wealth to be frittered away on the battlefields, the proposed program would bring permanent improvements, which over the decades would pay huge dividends in human satisfactions, national efficiency, and popular welfare.

The proposal is merely to do now the national projects which ordinarily would be undertaken over a longer period.

It is in line with policy of modern economists to advocate speeding up public works in time of depression and retarding them in periods of boom.

President Hoover, as chairman of the President's Committee on Unemployment in 1921, was associated with experts who pointed the way to economic stabilization.

Let him ACT DECISIVELY NOW in accordance with doctrines with which he has long been identified.

STELLAR ASTRONOMY

By Archibald Henderson

To the layman, the advances made in astronomy during the past century and a half are almost unbelievable. Even the scientist, the astronomer, is sometimes amazed to discover how little had actually been accomplished towards understanding the universe as a whole prior to the last quarter of the 18th century.

As pointed out by Hector Macpherson in Modern Cosmologies, amazingly little had been accomplished in the field of stellar astronomy. The Sun, the Moon, the Earth, and the other planets, their motions and relations to each other had chiefly been studied. The stars had been studied chiefly as a sort of framework for the motions of the planets of our galaxy.

What was the nature and extent of the actual discoveries in stellar astronomy? Macpherson enumerates them quickly: Galileo had discovered the milky light of the Galaxy to be due to the combined shining of innumerable faint stars. Temporary stars were observed by Tycho, Galileo and Kepler, and one or two of the more prominent variable stars had been detected by Fabricius, a Dutch amateur, and by Montanari, an Italian observer. A few double stars had been discovered—almost accidentally, because they could not escape discovery—by Riccioli in Italy, Huyghers in Holland, and Hooke in England. The Orion nebula had "swam into the pen" of Huyghers in 1656, and the cluster in Hercules into that of Halley in 1714. Finally, in 1718, Halley obtained definite proof of the proper motions of the four bright stars, Sirius, Arcturus, Betelgeux and Aldebaran, thus verifying a brilliant guess on the part of that versatile genius, Giordano Bruno; and by 1756, the proper motions of some 57 stars had been catalogued by Tobias Mayer, of Goettingen.

This sums up the catalogue. It is singularly, almost incredibly meagre. Astronomers scarcely knew enough to go on, in the further study of the stars. Huyghers had made an interesting generalization, rejecting the fantastic pictorial representation of the firmament as a sphere with a lot of stars stuck on its inner surface, and supposing that the stars were uniformly scattered throughout a space of infinite extent. Moreover, he affirmed that each was the center of a planetary system. Generalizations like this had to be verified. These investigations and verifications constitute the beginning of modern astronomy.

(Copyright, 1931, International Feature Service, Inc.)